THE TIMES MOVIE MAN TAKES ANOTHER PEEP AT THINGS EVENTFUL THROUGH THE UNERRING GLASS EYE OF HIS FAITFUL CAMERA.

12 PAGES TODAY

The Portsmouth Daily Times.

12 PAGES TODAY

VOLUME TWENTY — PORTSMOUTH OHIO, SATURDAY, MAY 10, 1913. — PRICE THREE CENTS

ENGLISH MANSION BURNED SATURDAY, WOMEN BLAMED

(By Associated Press.)

London, England, May 10—Farrington Hall, the residence of Henry McGrady, former Lord Provost of Dundee, was destroyed by fire, early today. Indications point to the militant suffragists.

Flames broke out simultaneously in all parts of the famous building which was a beautiful specimen of architecture. The owners were preparing to occupy the mansion for the summer.

(By Associated Press.)

London, Eng., May 10—Two score of the now familiar bombs with which the militant suffragettes are attempting to scare the British parliament into granting them equal suffrage were discovered today.

One was in the waiting room at the Lime street station at Liverpool and the other in the sorting room of the post office at Reading.

The fuse of the Liverpool bomb went out. The ticking of a clock attracted attention to a package at the post office and investigation showed it was a package of explosives addressed to a Reading official who is away on a vacation.

(By Associated Press.)

Manchester, Eng., May 10—Jas. Whitely, secretary of the printing firm which was responsible for the last issue of the suffragette paper to be printed, was brought up in police court and remanded to trial today. He was told he would be let off if he would promise not to print any more editions of their paper.

CIGARETTE LAW SIGNED

(By Associated Press.)

Harrisburg, Pa., May 10.—Governor Tener today signed a bill prohibiting the sale or gift of cigarettes or cigarette papers to persons under 21 years of age. Violation of the law is punishment by a fine of from $100 to $500.

REHEARING FOR OIL CO.

(By Associated Press.)

Jefferson City, Mo., May 10—The supreme court today granted a rehearing in the ouster proceedings against the Standard Oil Co. of Indiana, and appointed John Montgomery of Sedalia, commissioner to take testimony as to the good faith of the company in severing its connection with any trust.

Attorney W. R. Sprague returned Saturday from a legal errand to New York.

DYNAMITE EXPLODED, THREE DEAD

(By Associated Press.)

Uniontown, Pa., May 10.—Three are dead and about 50 injured, some perhaps fatally, as the result of the explosion this afternoon of several tons of dynamite that was stored near the Sunshine mine No. 3 at Masontown. It is not known what caused the explosion.

WORKING ON COMMITTEES

(By Associated Press.)

Washington, May 10—First steps towards organization of committees of the house was taken at a conference today by Democratic Leader Underwood, Republican Leader Mann and Progressive Leader Murdock. The number of committee places for Progressives is in dispute as there are not enough Progressives in the house to hold places on all the committees. An attempt was made to select the committees on which the Progressives will be named but agreement was reached.

EXPLOSION KILLS ONE

(By Associated Press.)

Paris, France, May 10—A boiler explosion occurred next door to the home of Myron T. Herrick, American ambassador to France, today, killing one and injuring three other women. The fence surrounding the Ambassador's residence was burned. The boiler was being used in pile driving when it exploded.

Cleaning Up York Park

The service department has had a force of men at work clearing York Place of debris the past few days and the park should be quite presentable by Sunday.

Dr. J. N. Thomas, of Lucasville, was in Portsmouth yesterday on a business mission.

CHUCK CONNERS DEAD

(By Associated Press.)

New York, May 10—"Chuck" Connors is dead. The picturesque character of the old bowery best known perhaps as the mayor of Chinatown, died of heart disease today.

The secrets of Chinatown's dark alleys, subterranean passages and dark haunts had been his for years.

CINCINNATI HAS CAR STRIKE AND LOCKOUT

Cincinnati, May 10—Cincinnati's street car service was in a decidedly crippled condition at noon today as the result of the strike of the employes of the Cincinnati Traction Company.

The company admitted that two-thirds of their men are on strike but claim that they are operating more than half of their cars.

The strikers claim that 1200 men out of the total of 1500 regulars have joined their ranks while the substitutes are coming over in large numbers.

Cincinnati, May 10—With union employes of the Cincinnati Traction Co. on a strike and with the men employed in the building trade facing a lockout, besides a variety of small strikes, the labor situation in Cincinnati assumed a serious phase Saturday.

Organizers who have been at work for several months among employes of the Cincinnati Traction Co., called a strike of members of the new union Friday night and claim a large number of the employes quit work. Union men say 1,000 employes are out but the traction company officials say only a small number have quit.

Additional men quit work today but the company claimed that no inconveniences had been caused to schedules on any of its lines except possibly two or three.

Union officials claim that more men will go out before the day is over.

There were minor disturbances at various car barns late Friday night but no serious clashes occurred. Police were rushed to the barns and dispersed crowds. Numerous arrests were made upon disorderly conduct charges. A number of union car men who boarded cars and attempted to persuade motormen and conductors to quit their posts, were arrested by the police and locked up.

The lockout of building trades employes will go into effect Monday morning, according to the employers, unless men now out on sympathetic strikes return to work by 9 o'clock Monday. The trouble came through calling sympathetic strikes due to disagreements among rival unions, say the builders. They announce they will put non-union labor on all their contracts unless the sympathetic strike is abandoned by the unions. The latter say they will not return to work Monday.

(By Associated Press.)

Columbus, O., May 10—Secretary D. H. Sullivan of the state board of arbitration will go to Cincinnati Monday or Tuesday to make an effort to secure settlement of the street car men's strike in that city.

HOLD STRATTON IN ILLINOIS

(By Associated Press.)

Peoria, Ill., May 10—State's Attorney W. W. Rearden said today that he will not turn Clyde Stratton, who is held at the Tazewell county jail, over to federal authorities at Columbus, O., where he is wanted. He says that he will try him at the September term of the circuit court for burglary and larceny, the maximum penalty for which is 14 years in the pen. Stratton said today that he had shot two men but he did not kill them. He refused to tell who they were or where the shooting occurred.

WOMAN IS FOUND IN THE EAST RIVER, CANNOT TELL HOW SHE GOT THERE

(By Associated Press.)

New York, May 10—A young woman rescued unconscious from the East river last night regained consciousness today and was identified as Miss Alice Mills, a kindergarten teacher and niece of Richard Ellsworth, publisher and part owner of the Brooklyn Times. She was unable to explain how she got in the water.

SOCIALIST EDITORS TAKEN TO CHARLESTON

Huntington, May 10—W. H. Thompson, editor of the Socialist and Labor Star; Elmer Rumble, a reporter, and R. M. Kephart, Geo. Gillespie and F. M. Strunk, connected with the paper, which was confiscated at 2 yesterday morning by the militia, acting under orders of Governor Hatfield, were taken to Charleston late Friday.

An attack, directed against Governor Hatfield in connection with the coal strike troubles in Kanawha county, under martial law, recently printed in the Socialist publication, caused the raiding of the plant and the arrests. The warrant authorizing the militia to take the men into custody does not provide that they be brought to trial, but orders that they be arrested and confined in the county jail as long as necessary or until further orders from the governor.

AMENDMENT TO TARIFF IS PLANNED

(By Associated Press.)

Washington, May 10—An amendment to the tariff bill to authorize the secretary of the treasury to proclaim values on imported goods for the purpose of assessing ad valorem duties, irrespective of the dictations of the foreign markets, thereby approximating the ad valorem system on special duties was proposed today to Chairman Simmons, of the senate finance committe and Chairman Underwood of the ways and means committee by Assistant Attorney General Denison and Assistant Secretary Curtis.

Both leaders looked upon the proposal with interest and the tariff may accordingly be amended in the finance committee before it enters the senate for debate.

PROGRESSIVE PARTY TO GO RIGHT AHEAD

(By Associated Press.)

Columbus, O., May 10—Amalgamation between the Progressive and Republican parties is impossible in the judgment of Walter Brown, state chairman of the Progressive party and member of the Progressive National Executive Committee.

They stand for totally different things, according to Brown's statement. In his statement Mr. Brown says that the Progressives are the lineal descendants of the insurgent movement born in Congress four years ago when the Payne-Aldrich "iniquity" was forced on the country by the stand pat wing of the Republican party."

"The Progressive party stands not only against the exploitation of the masses for tariff duty but for equality of opportunity and genuine rule of the many. It measures the prosperity of the country not by the amount of bank clearings but by the health and happiness of all, its women and children," said Brown.

Significance is attached to Mr. Brown's statement from the fact that he has just returned from the east where he conferred with Colonel Roosevelt and other Progressive leaders.

Two weeks ago immediately following the adjournment of the Ohio legislature, the Progressive and Republican legislators held a meeting at which amalgamation of the two parties was suggested. Republican State Chairman Harry Daugherty failed to fall in with the idea but intimated that he would be glad to have the Progressives "confess their sins and come over to the Republican party." Several prominent Ohio Progressives including Dan R. Hanna of Cleveland, endorsed such an amalgamation.

While Republican members of Congress have held several conferences no action was taken.

STOLE IN ORDER TO SECURE MONEY FOR HIS WEDDING

(By Associated Press.)

Los Angeles, May 10—To obtain funds to enable him to wed Miss Nellie Walker, daughter of a wealthy rancher, John Lewis, a prominent church member of Whittier, stole two horses it developed today when he was arrested on a grand larceny charge. Lewis is said to have confessed and pleaded with officers not to disclose his motive in stealing the horses fearing his fiance who is ill, could not survive the shock.

B. & L. ASSOCIATIONS TO GET STATE MONEY

Columbus, O., May 10—(Special)—The State Board of Deposits of which Treasurer Brennan is chairman, has approved these Portsmouth building and loans associations as depositories for state funds, for the use of which they will pay the state four per cent interest: Citizens Savings and Loan, Commercial Building and Loan, Portsmouth Savings and Loan and the Royal Savings and Loan.

BLAKE.

BAXTER ASKS FOR CHANGE OF VENUE

(By Associated Press.)

Columbus, O., May 10—Clement S. Baxter, of Lima, who was an examiner in the state banking department and who is to be tried on charges of having appropriated to his own use $14,300 from the Columbus Savings and Trust Co., made application for a change of venue today, declaring that he cannot have a fair trial in Franklin county.

INSTITUTE DEDICATED

(By Associated Press.)

Philadelphia, May 10—Phipps institute, a million dollar hospital, the gift of Henry Phipps to the University of Pennsylvania for the study and prevention of tuberculosis among the poor was dedicated today. The institution is one of the best equipped in the world and is situated in one of the slum sections of the city.

COAL STRIKE CALLED OFF

(By Associated Press.)

Beuthen, Germany, May 10—The strike of 60,000 coal miners which began April 21, has been called off by the union. The employers flatly refused to recognize the demands of the strikers.

Home From Chicago.

Frank Brown, manager of the International Correspondence school in the Masonic block, returned this afternoon from a business trip to Chicago, where he spent several days.

ILLINOIS VICE PROBER IS INVOLVED IN STORY TOLD BY WOMAN FRIEND

(By Associated Press.)

Chicago, May 10—Miss Maud Robinson, author of the affidavit calling into question the moral conduct of Lieut. Governor Barrette O'Hara, today told her story to the legislative committee appointed to investigate the allegation of immorality against the lieutenant governor.

Asked point blank by Senator Ettleson if her relations with the lieutenant governor had been unduly improper she answered in the negative. In her testimony she brought out the name of Mrs. Mabel Davidson Inbush of Wisconsin, daughter of a former governor of that state. She said she came from Springfield to Chicago with O'Hara and Thos. Vredenbery. They went to the Hotel De Salle, she said, where they met Mrs. Inbush. They dined at the cafe of the Hotel Sherman and that while there Vredenberg registered the quartet as J. F. Miller and wife and F. D. Duncan and wife.

Miss Robinson said the lieutenant governor called at her apartments in the hotel during the evening. She said she signed the affidavit on the request of a liquor dealer, who said he wanted the paper to use as a club to hold over O'Hara so he would keep the vice commission away from his place.

A special to the Journal from Madison, Wis., denied that Mrs. Inbush was a member of the Vredenberg party.

(By Associated Press.)

Chicago, May 10—The four senators appointed to inquire into the charges of immorality brought by an affidavit signed by Mrs. Maud Robinson, of Springfield, against Lieut. Governor Barrett O'Hara, head of the white slave committee, met here today. The affidavit was placed in the hands of Deputy Sheriff R. M. Sullivan, of Sangamon county, and although the document was not made public it is said to have contained allegations of immorality.

CONFERENCE HELD ON JAP LEGISLATION

(By Associated Press.)

Washington, May 10—Secretary Bryan and Viscount Chinda, the Japanese ambassador, held an early conference on the California alien land legislation question today and at its conclusion Viscount Chinda paid a short visit to Counsellor Moore of the state department. No statement was given out as to what took place but it is known that having presented his side of the question the Japanese ambassador withdrew to await the action of the United States government.

Cetenary Of Peace

(By Associated Press.)

New York, May 10—Practically all the visiting delegates to the international conference looking to the celebration of 100 years of peace among English speaking people had arrived here today. A tour of the chief cities of the east has been arranged by the American committe for the visiting delegates. Boston will be the first city visited.

CALIFORNIA OFFICIAL ACCUSED

(By Associated Press.)

Sacramento, Cal., May 10.—Frank C. Jordan, secretary of state of California, is unanimously charged with malfeasance in office by the joint legislative committee which recently investigated charges in his department and in its report to the legislature today the committee recommended that the case be turned over to the attorney general.

FIGHTING AT NOGALES

(By Associated Press.)

Nogales, Ariz., May 10—After [illegible] decisive fighting late yesterday the federals last [illegible] to Guaymas leaving the state troops in control of all points north of there. The government troops were utterly routed says telegraphic reports.

DECREASE IN TONNAGE

(By Associated Press.)

New York, May 10—The unfilled tonnage [illegible] steel corporation, April 30, totals 6,708,762 tons, a decrease of 490,194 tons over March. This marks the fourth consecutive monthly decrease this year, and was more by 300,000 tons than had been generally estimated.

BILLY BUTT-IN TIMES WEATHER MAN

"I'm goin' t' take a run up in th' country tomorrow an' see a ball game. Yep, I'm goin' t' Ironton. Along with several hundred other fans o' th' "dyed-in-wool" sort I'm goin' up an' see th' Champs annex another game from our dear old neighbors. Goin' t' take along th' right brand o' weather too—something like this:

Ohio—Fair tonight, with frost, Sunday cloudy and probably local rains.

Kentucky—Generally fair tonight and Sunday; slightly warmer Sunday.

BEAUTIFUL
SUNNYSIDE
"EXTRA DRY"

Lots $20 to $40 Per Foot

LOOK OUT!

North Waller street from Gallia or Ninth streets, and realize how near Sunnyside is to the center of Portsmouth. Reasonable restrictions, easy terms of payment.
Kinney Spring water will be piped to all lots this Summer, Kinney Lane will be paved and lots will probably be worth from $400.00 to $500.00 more each within the year.
See or telephone
MERLE O. DUDUIT
Residence Phone No. 1183, or 2 on 101 Masonic Bldg.

Surprise Awaits The 1st Christian Church

This cool, crisp air puts vim into a fellow—it's a sure cure for the spring fever. Incidentally, it means that when a fellow is full of that good old nervine, he is quite likely to be found at Sunday school. At least that has always proven the case at the First Christian church, and if present conditions count for anything a splendid crowd will be out at Bible school tomorrow.

Rev. Brooks, teacher of the adult class, will make an announcement from the pulpit that will be without a doubt the most interesting ever heard by the large and growing school. You want to come prepared to whoop, for as sure as you are living nothing can prevent a genuine outburst of applause. The writer happens to know just what Rev. Brooks is going to say, but is sworn to secrecy and cannot even intimate the nature of the surprise the minister has in store for the membership. One thing certain, if you want to work up a great appetite for dinner, be sure and be present at the Bible school and you will not only go home feeling as though you could devour a ten-pound roast with all the trimmings, but you will be wearing a smile that won't come off inside a fortnight.

It is quite likely that the men's chorus which rendered two splendid selections last week will repeat their performance. They are to sing at the Wheelersburg baccalaureate services Sunday night and will work out at the expense of the members of the Sunday school. The chorus consists of 18 voices and their performance last Sunday stamped them as being there in forty different ways.

The orchestra will be out in full force and have several new selections to spring. Their part in the exercises adds the necessary zest and tunes up the services to the highest possible pitch.

Superintendent Charles M. Howland expects 850 to be present, and judging from the interest the membership is taking in building up the school his expectations will be realized.

Come early and stay as long as you like—a cordial welcome awaits you.

This Interests Every Woman

A family doctor did recently that women come to him thinking that they have female trouble, but when he treats them for their kidneys and bladder they soon recover. This is worth knowing, and also that Foley Kidney Pills are the best and safest medicine at such times. You cannot get better, purer medicine for backache, weary, dragged out feeling, aching joints, irregular kidney and bladder, action and nervousness due to kidney troubles. Try them. They are tonic in action, quick in results. For sale by The Fisher & Streich Pharmacy. adv

Want Water Taps.

Contractor J. A. Grimes has been besieged by New Boston citizens to make private water taps for them while he is laying the big 24 inch mains through that village. He will be unable to accommodate them for should these taps be made any trouble that might develop with any of them would tie up the entire water supply system. A separate main will have to be attached to the big line.

Ten Cent Sodas

We ask you ten cents for our sodas, sundaes, etc., and they are worth it. We know people will not continue paying more for anything than it is worth. So we would be foolish to charge ten cents for sodas if we did not give you a real ten cent value. We do not claim to sell the only pure ice cream, the only pure syrups from the only sanitary fountain, but you run no risks on these points if you buy from us. Is your health worth the extra money?

Our cream is pure—it is guaranteed. Our syrups are pure—we invite your criticism. Our fountain is sanitary—why run any risks? Our mixer is an expert—why not try a soda.

WIN NYE, 4th and Chillicothe. adv—1t

WILL OBSERVE THANKSGIVING

The Thanksgiving services of Ogden Pride lodge No. 4005, I. O. O. F., assisted by the Household of Ruth No. 3635, will be held at Allen Chapel Sunday afternoon. The ceremonies will begin promptly at 1:30 o'clock. All members of the two lodges are requested to meet at the A. I. U. hall at 1 o'clock and from there will march to the church in a body. Rev. Harley Newsome, pastor of Allen Chapel, will deliver the oration. John Evans will act as master of ceremonies, and the occasion will no doubt be one of the most enjoyable ever held by the two orders. Everybody is welcome to attend the exercises.

To Hear Reports Of Delegates

The Board of Trade will hold a meeting about the middle of next week to receive the formal report of Senator J. T. Hudson and A. T. B. Sommerville on the recent flood prevention meeting held in Cincinnati. Their proposition before the meeting to have the campaign for flood protection extended all over the state instead of confining it to local communities was practically the only big proposition submitted and the U. S. engineers present frankly admitted it. What addresses were made at the meeting were based on suggestions made by the two Portsmouth men. The aim is to organize a State Association and get everbody interested and then it can be hoped to get a aid from tahe Federal governmenta much along the same line as the Ohio Valley Improvement Association has carried on its propaganda for the past ten years or more.

Will List Pupils

At the meeting of the Board of Education Friday evening the contract of taking the annual school enumeration was awarded to Joseph Mitchell, on his contract of $250. Mr. Mitchell and several assistants will begin this work within the next week.

W. F. Seymour was given the job of sprinkling around the school buildings. The cost incurred in repairing the school buildings occupied by refugees during the recent flood will be turned over to the city for payment, the board deeming it the citys duty to meet these bills, inasmuch as the board gladly opened the doors of all their buildings when a disastrous flood was inevitable.

Coal bids will be advertised for and opened at the June meeting.

A schedule, amounting to $1280, was allowed.

A PORTSMOUTH CITIZEN
Thompson Medical Co.,
Titusville, Pa.:
Gentlemen:—I wish to state that I had eczema 20 years and used everything I could think of, but nothing helped me until I bought a 25-cent bottle of San-Cura Ointment, which made a complete cure. I can say that San-Cura is the best on the market for eczema.
ABE MAYER,
222 Market St.,
Portsmouth, O.
For sale by the Pure Drug Co.

Enjoyed A Hike

A dozen boys of the Boy Scouts of the German M. E. church enjoyed the hike over into Kentucky yesterday afternoon.

Mr. M. H. P. Kinsey accompanied the little party, and Scout masters Oscar Baumann and Royal Macting were in command.

They did not get as high as the Devil's Den, but found another equally good camping place, where they built their fire, cooked their supper in regular soldier fashion and afterward sat around and told stories, and enjoyed a talk by Mr. Kinsey. They returned to the city at eight-thirty last night, tired, but well pleased with a little taste of camp life.

John Paul Jones, a Boy Scout of Germantown, Ky. was a guest of the boys last night and told them of the work his own troop is doing.

Creditors Will Meet.

The first meeting of creditors of the New Era Gas Engine Co., will be held May 21st. Attorney E. J. Dachler is the firm's counsel.

Paternity Suit.

Through a transcript from Squire Byron's court the paternity suit of Rosa Kronk against Frank Kinsey has been brought into common pleas court.

Ferry Is Coming

(Bulletin)

The county's recently purchased ferry is scheduled to arrive Sunday. Honest!

County Commissioner James Spencer received word to this effect Saturday from Pt. Pleasant, W. Va.NA little hitch in floating the boat was responsible for its delay in arriving here. It was scheduled Thursday.

The flood wall and the river bank will probably be lined Sunday by Portsmouth citizens to welcome the boat.

Shad Roe, Soft Shell Crabs, Frogs and Green Sea Turtle Soup at Findeis Cafe and Restaurant, No. 817 Gallia street. adv 10-1

Change In Church

Rev. T. H. McAfee, pastor of the First aBptist church, went to Sugar Creek today to assist in the "Recognition Services" of the Free Baptist church of that place. Rev. Freeman Chase, pastor of the Hutchins Street Baptist, had also planned to go, but was unable to do so on account of the press of duties at home.

George Carson, of the First Baptist congregation, and Rev. Mr. Tracy, pastor of the Baptist church at Hales Creek, accompanied Rev. McAfee.

Next week Rev. McAfee expects to attend the convention of the Ohio Baptist Association, which meets at Union, May 14th and 15th.

EXCURSIONS POPULAR

Local fans who worked up the Charleston trip are planning similar excursions for the summer to other points.

Assurances have already been received from Agent D. A. Grimes, of the C. & O., for popular rates to Maysville when the Champs play there Sunday, June 20th, and to Lexington, Ky., when Portsmouth plays in that city Sunday, July 20th. It is likely that the fare for the round trip to Maysville will be $1 and that for the round trip to Lexington $1.50. The trip to the Blue Grass capital will be made via Maysville.

DRINK
ROYAL SHERBERT
And Royal Sherbert Phosphate. They are refreshing drinks. Try them. adv 2tf

Sold House.

H. A. Bierley, Friday, sold his fine home on Lincoln street to a local man, who is soon going to lead a pretty bride to the altar. The consideration in the deal was $1,200. 14

Get a Book of Flood Pictures at Fowler's

Coaches For Fans

Agent R. E. Scott, of the N. & W., believing that quite a number of Portsmouth fans will go to Ironton Sunday to witness the game there, has arranged for good accommodations.

Two extra coaches will be attached to the rear of train No. 16, leaving here at noon, and they will also be on the back of train No. 17, returning at 7:10 p. m. The coaches will be for the exclusive use of Portsmouth people.

THE MARKETS

NEW YORK STOCKS.
(By Associated Press.)

New York, May 10—The last sale of stocks today was:

Amalgamated Copper, 74⅞.
American Beet Sugar, 30¾.
American Sugar Refining 110⅜
Baltimore & Ohio, 97⅝.
Chesapeake & Ohio, 63¾.
Illinois Central, 113½.
Louisville & Nashville, 131⅝.
New York Central, 98⅞.
Norfolk & Western, 105½.
Pennsylvania, 114¾.
United States Steel, 59⅝.
United States Steel, Preferred, 105½.
Western Union, 65.

GRAIN MARKET.
OPENING

Chicago, Ill., May 10—Wheat: May, 89½ to 89¼; July, 89⅝ to 89½; Sept., 89⅞ to 89¼.

Corn: May, 55¾ to 55⅝ and ½; July, 56⅛ to 56⅛; Sept., 56⅞ and 57 to 56⅞.

Oats: May, 36 to 35⅞; July, 35¼; Sept., 35⅛ and ¼ to 35⅛.

CLOSE

Wheat: May, 89⅜; July, 89⅞ and 90; Sept., 89⅜; Dec., 91½.

Corn: May, 55¾ and ⅞; July, 56¼; Sept., 57⅛; Dec., 54⅞.

Oats: May, 36⅝; July, 35½; and ⅜; Sept., 35½.

LIVE STOCK MARKET.

Chicago, Ill., May 10 Hogs: receipts, 6,000; market, steady; light, $8.30 to $8.55; heavy, $7.95 to $8.50; pigs, $6.50 to $8.35.

Cattle: receipts, 1000; market, steady; beeves, $7.20 to $9.60; Texas steers, $6.75 to $7.75; stockers and feeders, $6.00 to $7.90; cows and heifers, $3.90 to $8.15; calves, $6.50 to $9.25.

Sheep and lambs: receipts, 1,000; market, steady: natives, $5.75 to $6.90; lambs, natives, $6.25 to $8.45.

Pittsburg, May 10—Hogs: receipts, 1500; market steady: light yorkers, $8.80; heavy yorkers, $8.55; pigs, $8.85.

Sheep and lambs: receipts, 1,500; market, steady: top sheep, $5.75; top lambs, $8.60.

Calves: receipts, 100; top, $8.50.

Back At Throttle.

William A. Ruhlman, who has been serving Vinton county as representative in the Legislature will resume his duties as an engineer on the B. & O. S.-W. next week.

Order your Spring Suit now. Blankemeyer, "The Tailor." adv hotel.

Local Man's Auto Hit Ironton Man

Ironton, O., May 10.—Gardner Fox of Helca was coming down Third street on his bicycle Thursday evening from his work on the N. & W., as the people were returning from the ball game at Beechwood park when Charles P. Easterday, a traveling salesman for a Portsmouth drug firm ran into him with his automobile and tore the bicycle all to pieces and threw young Fox several feet up into the air and hurt his back and legs so he was not able to work Friday.

Mr. Fox was in to see Squire Hannon Friday morning to see if he can get any damages for his broken wheel and his loss of time on the railroad because of his injuries. Mr. Fox says he has several witnesses who say the car ran into him and that the machine was going about twenty-five miles per hour which is against the law. Mr. Fox is not seriously injured, but was not able to work Friday.

HOLMES' NAME LEADS ALL THE REST

Ed. Shields has discovered the man who is longest on names in Portsmouth. He is none other than his old side partner, Holmes the second hand clothier and shoe dealer. His full name is Cyrus William Leander Dudley Allen Holmes, ex-preacher and ex-deputy marshal of Vanceburg, Ky. The last time he registered for an election one of the precinct registrators Capt. Gist, protested about Holmes monopolizing a whole page to insert his name "Why that's nothing, wait until my father comes and you see his name, it is a city block long" remarked Holmes, in that nonchalant way for which he is justly famous.

Ayer's Sarsaparilla
Oldest, Safest, Strongest, Best.
Standard family medicine.
No alcohol. Sold for 60 years.
Ask Your Doctor. J. C. Ayer Co., Lowell, Mass.

SPECIAL PRICES ALL WEEK

1 lb. high grade Cheese 20c
1 bu. Home Grown Potatoes 60c
1 sack good Flour .... 60c to 70c
1 can good Corn ..... 5c to 10c
1 can best Tomatoes .... 5c to 10c
2 bars Tar Soap 5c
2 boxes Bag Blue 5c
Fresh Butter and Eggs.
All the Fruits and Vegetables.
High grade Tea and Coffee.
Try our new Phone No. 169.
J. J. BRUSHART
THE CASH GROCER
921 GALLIA STREET

Mr. Gableman Home.

Walter Gableman, who travels for the Brodt Shoe company, arrived home Friday from Louisville. After a short conference with his firm he will take the road again Monday.

FREE TURTLE SOUP
At Billy Frederick's saloon, 1007 Chillicothe street. adv. 9-2t

Your Opportunity

There are over four thousand homes that have got to be repaired of flood damage.

Here is an opportunity for some to get comfort out of an uncomfortable situation, to add a broad streak of silver lining to the general cloud of loss and distress.

A good many of these homes haven't electricity, but they ought to have. There couldn't be a better time than to install it now while the necessary repairs are being made. Repairing and repapering means that the house will be cluttered up for several days. During that time the wires can be run in. When you have got everything straight again you can say, with considerable emphasis that the flood was something of a blessing in disguise, because it brought you the best lighting system, which you may not have had, except for it.

Our word for it, you will find electric service just that, though we could talk to you by the page and not give you a full idea of its wonderful convenience, comfort and satisfaction. Why, it is a luxury and a necessity combined. It meets an imperative demand, light, it gives the best results, with the minimum effort and trouble, in fact without any at all, at a most reasonable cost.

Of a truth, we believe all things considered it is the cheapest as well as indisputably the best and most convenient and most satisfactory of illuminants.

It doesn't smudge the ceilings, it doesn't throw out an impalpable oil and soot that affects delicate papers and fabrics, doing them considerable damage in time.

We are convinced we can help you, as well as ourselves, if we can induce you to install electricity and we would like to talk to you personally about it.

YOURS TO SERVE
The Portsmouth Street Railway and Electric Light Company

"Figure It Out"
How can you expect to possess good health if you are careless with your Stomach, Liver and Bowels. These organs are the "controlling power" and must be guarded against weakness. To this end you really should try a bottle of
HOSTETTER'S
Stomach Bitters

Finest Line of Straw Hats in Portsmouth!

Panamas
Splendid assortment from which to select.
$5.00
....AND....
$6.00
We carry a large line of straws—all shapes, all styles, very latest make. We did not carry over a single Straw Hat so our stock is brand new. Come and let us fit you.
THE FAMOUS
FRED STRAUS, PROP.
Old Number 181 W. Second. New Number 511 Second.

THE NEW SUN Beginning Monday Matinee May 12 Hal Hoyt and His Manicure Girls Musical Comedy CO. Beauty Chorus Singers That Can Sing Elegant Wardrobe Comedians Who Are Witty Dancers Who Can Dance Matinee 2:30. 10 Cents Evenings 7:30-9:00 Prices 10, 15, 20, 25c

ortsmouth Hat Co. Had A Splendid Year

meeting of the stockholders Portsmouth Hat Co., held rday, the following direct- e elected: O. M. Howland, V. Snyder, O. D. Brown, W. land, Mrs. C. M. Howland. ectors then organized by C. M. Howland, president ecretary; John W. Snyder, sident; O. D. Brown, secre-

company has just closed the osperous year in its history ficiations point to a contin- of prosperity. The Ports- Hat Co. is bound to grow rand because it is manned mpetent set of officers, who the up to their word and ations.

Names Were Omitted

Three names were inadvertantly omitted from the caste which will present the Ben Hur club's comedy drama at Millbrook park Decoration Day, and which was published in Friday's Times. They are: Weldo Beebe, who will enact the role of Scar Face, an Indian, who is fond of fire water; Mr. Wilson, who will play the role of Mexican Pete; and Garland Lewis, who will appear as Missouri Smith, who has seen better days.

Boy Was Locked Up

On a charge of knowing something about the petty-thieving that has been going on in the West End, Ernest Lisle, a sixteen-year-old youth, was locked up in the juvenile room at the county jail Saturday afternoon. Officer Smith made the arrest on a warrant issued from probate court.

BUILDING PERMITS

Mrs. Julia T. Leach for a sanitary sewer tap at Nos. 1809 and 1817 Fifth street.

W. S. Adams, new addition to property at No. 723 Tenth street $1500; Albert Brooks, contractor.

ill Lose An Eye

s Thompson, of the con- ern of Monk & Thomp- ll lose an eye as the result cident that occurred the ay.

Thompson was engaged in lasting work for Jake the Harry Larkin cot- Eleventh street. He was me chiseling when a piece flew into his eye.

o Use For Calaboose

lon, Mo., May 10.—King- sold its calaboose to ob- ds to light its streets. The s recorded today. It was upon after the town mar- l reported to the city that the lockup had not prisoner for six months. spirited bidding, the jail l to "Uncle Bole" Brown e than enough to complete ing. "I will use the cells ken house," said Mr.

ream and ices at Schirr- Sunday. adv

Keep A Bottle of Duffy's Pure Malt Whiskey in your home for sudden use. The Journal, a leading medical paper, advises a good whiskey among other home remedies that should be kept handy in case of emergency.

Duffy's Pure Malt Whiskey is made for medicinal purposes only; for use in the home, hospital and sickroom. It is used and prescribed by doctors.

$1.00 a bottle, at most Druggists, Grocers, Dealers

The Duffy Malt Whiskey Co., Rochester, N.Y.

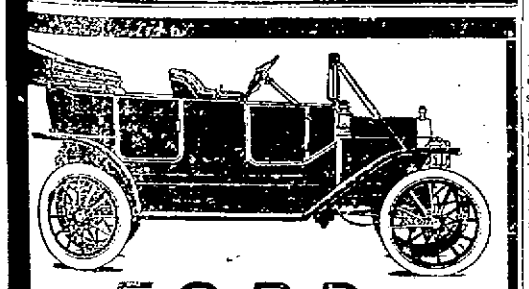

FORD THE UNIVERSAL CAR

s right why change it? A multiplicity of models is evi- ce that the maker is still experimenting. There is but Ford model. And for five years our rapidly growing ories haven't been able to make all we could sell—be- e it is right.

e than a quarter of million Fords now in service—con- ing evidence of their wonderful merit. Runabout, $525; ring Car, $600; Town Car, $700—f. o. b. Detroit, with all pment. Get interesting "Ford Times" from Dept. F., roit. Ford Motor Company.

W. J. FRIEL 734-736 FIFTH STREET HONE PHONE 961. BELL PHONE 184

OBITUARY

James K. Langshore.

James K. Langshore, 63, of Ironton, died suddenly Friday evening from heart trouble. He was born at Burlington, O. He is survived by a wife and the following children: Thomas, of Indianapolis; Mrs. Will Slater, of Vaughn, W. Va.; Samuel, Dorothy and Bertha, of Ironton. The following sisters mourn his death: Mrs. Dr. Benner of Columbus, Mrs. Benjamin Davidson of South Point, Mrs. John Wilson of Wheelersburg and Mrs. G. B. Hughes of St. Cloud, Fla.

Remains Shipped

The remains of Samuel Masters were shipped to Winchester, O. for Burial by Undertaker Daehler Saturday.

Tillie Morris Funeral.

The death of Tillie Morris, the 14-year-old daughter of Mr. and Mrs. William Morris, of Riverview, was caused by tuberculosis of the spine, instead of spinal meningitis, as stated yesterday. The funeral of the young girl was held this afternoon from the home at Riverview.

Mrs. Bridget Riley.

Mrs. Bridget Riley, mother of Mrs. Kate Babcock, of this city, died at Bridgeport, O., Wednesday, April 23.

The funeral service was held three days later and high mass was celebrated at 9 o'clock at the St. Anthony Catholic church, Rev. Father Wiltma officiating at the service.

The deceased is survived by a large family of children, including William, of Bridgeport; Mrs. Kate Babcock, James Riley, of Portsmouth; Bridget Pring, of Cincinnati; Anthony Riley, Barrot Riley, Michael Riley, Mrs. Margaret Engel, all of Bridgeport.

The six sons acted as pallbearers for their mother and all the children were present for the funeral. Mrs. Babcock arrived home last Monday.

Girl Dies

A five year old daughter of Mr. and Mrs. James, who reside on Front street, near Union, died Saturday afternoon. The funeral services will be held Monday and interment will take place in Greenlawn.

HAMMER AND PAINT

Carpenters began work Saturday tearing up the floor of the Grand Opera house preparatory to improving the theater, which was badly damaged by the flood.

S. Monroe & Son have commenced setting curb and gutter on upper Union street ad will begin work Saturday on the concrete base for Washington street, between Front and Second.

Contractor O. A. Rickey and a force of carpenters have completed the job of restoring George Jacob's large refrigerator to working condition. Th big ice chest suffered severely during the flood.

Water-proof and fire-proof, the large galvanized iron garage of the Standard Supply Company has been completed and is ready to accommodate the firm's auto truck.

Repairs to Mrs. Rosa Robinson's house on Waller street, near Fifteenth, have been completed by Contractor O. A. Rickey.

Postmaster Alex W. Givens, of McGaw, who was in the city Friday, reported that he is making steady progress in remodeling his store and home. He had started raising them before the flood. He had made preparations against Twin Creek, but had never deamed about the Ohio reaching his place. Now both of his properties are above the 1913 flood mark.

Contractor John A. Grimes has reached the B. & O. S.-W cut at New Boston with the laying of the big 24 inch water mains.

Frank Marting's handsome home on the Hilltop is nearing completion and it should be ready for occupancy in 30 days. It is modern in every detail. Several other fine homes are soon to go up in the Sunnyside addition.

J. F. Carr, a Chillicothe tsreet jeweler, has decided to add a new plate glass front to his place of business. The work will be done by H. F. Cook and the front when completed will be one of the most attractive in the city.

Contractor William Barneston has ben awarded the contract of remodeling the Eisman house on West Fourth street, recently purchased by H. S. Grimes. Edward Sajtalski was awarded the plumbing contract.

Simon Labold has awarded a contract to H. F. Cook for the erection of a new garage in the rear of his property on Fourth street.

Charley Wertz bought a lot on Seventh street Saturday from Cecil S. Miller and he will erect a seven room house on it. The consideration was $1200.

Mr. Wertz today sold a six room house at 1717 Seventh street to Mrs. Rose N. Baker. The consideration was $3500.

Nine street paving jobs are now under way over town and contractors aer rushing work while the weather continues good.

Cremation Adults, $25; Children, $15. Cincinnati Cremation Co., office 30 Wiggins Blk., Cincinnati, O. Booklets free.

F. C. DAEHLER CO. Funeral Directors —AND— UNDERTAKERS BOTH PHONES

WITH THE SICK

Mrs. Fred Schwartz, of Third street, received word Friday that her five-year-old grandson, Charles, is very ill with whooping-cough at the home of his parents, Mr. and Mrs. John Schwartz, at Apple Grove, Meigs county.

Pius Frederick's young daughter, Rosina, who developed diphtheria a few days ago, was dismissed by the family physician Friday.

Notice has been received by River City Aerie of Eagles that Roy Whitman, formerly of this city and a member of the local aerie, is ill at his home in Elmwood Place, Cincinnati.

A sufferer with asthma, Turn Carpenter, an aged resident of McDermott, is in a serious condition. Several Portsmouth relatives have been called to his bedside. A sister, Mrs. Sarah Jacobs, of Lucasville, is also reported near death's door, infirmities of age being responsible for her condition.

James Long of 731 Tenth street was operated upon yesterday afternoon for fistula. Mr. Long was in a very serious condition and the operation was imperative. It took place at his own home rather than at the hospital.

The many friends of Mrs. George Gies of Kinney street, who recently lost her husband by death, will be sorry to learn that her little son, George, is very ill with the measles.

George Hehl, manager of Lou Distel's cafe in the East End, was able to be about again Saturday for the first time in ten days, he having just recovered from an attack of typhoid fever.

City Auditor Will N. Gableman's young daughter Nell who had her tonsils and adenoids removed by a specialist at the Jewish hospital in Cincinnati early this week is now reported doing nicely. Until the operation was performed the child's hearing seemed to have become affected.

Mrs. A. H. Bieker is ill at her home at Sixth and Offnere streets.

Jackson Cropper, who has been in ill health the greater part of the winter and spring is beginning to feel himself again. Jack now has only 85 lots of the 200 he had in the Long Meadow addition at Scioto ville, having disposed of all the others.

Owen Burkhart, who has just recovered from a long siege of typhoid fever, is going to a farm near Greenup for four or five weeks to recuperate. After that he expects to resume his position with the Ironton Engine Co.

Mr. J. Rice who had his right hand badly lacreated some time ago while on duty in the carpenter department in the Excelsior factory is able to be on duty agin.

Mrs. William Russell, of West Fourth street, has been seriously ill the past few days with peritonitis. She was reported a little better Saturday.

Charles Cooper, an aged pensioner, is reported very low with asthma and lung trouble at his home on Pond Run.

Miss Matilda Schroeder, of Gay street, was removed back home from Hempstead hospital Saturday. She is recovering nicely from the effects of her recent surgical operation.

Blankemeyer, "The Tailor," 609 Chillicothe Street. adv

Pleasant Taste and Genuine Nourishment Are combined in Grape-Nuts FOOD

Contains all the rich nutrition of wheat and barley—including the natural grain phosphates so essential to the proper up-keep of bright brains and steady nerves.

A dish of Grape-Nuts and cream is the regular morning custom in thousands upon thousands of homes where health and comfort are valued.

"There's a Reason" for GRAPE-NUTS

FARMERS KICKING ON FERRY SERVICE

West Siders in the city Saturday were busy panning the county commissioners for not providing better accommodations for them. They claim the commissioners made a serious mistake in not building a pontoon bridge immediately after the waters receded. One could have been constructed in a few day's time. The present ferry service, they say, is far from satisfactory, for generally wagon-loads of produce have to wait a long time before they can be brought to this side.

A BAD COINCIDENCE

By a strange coincidence James Giles, of Dry Run, on Friday suffered an exactly similar injury as befell his friend, Robert Cole, also of the West Side, a few days previous.

Cole had his left hand mashed on a dye machine at the Brodt Shoe company's factory and Giles had his left hand mashed on the same kind of a machine at the Excelsior shoe factory. The two met by chance Saturday noon and spent some time mutually consoling each other.

I'd Rather See Them In Grave, Says Man

"I'd rather see my children in their graves than with that woman," said August Engelhard, in common pleas court Saturday afternoon. The "woman" was his wife.

"Well, the woman gets to keep the children," said Judge Thomas, as he handed down his decision in the case.

Mrs. Engelhard gets to keep the three children and is allowed to receive $15 a week alimony, as previously ordered. On top of this Engelhard was ordered to pay his wife's attorney, Judge Ball, a $15 attorney's fee.

CAPUDINE

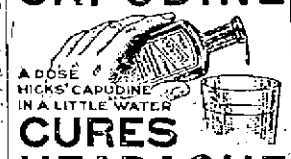

A DOSE HICKS' CAPUDINE IN A LITTLE WATER CURES HEADACHE COLDS AND GRIPP

STEEL MILL PAID

Saturday was pay-day with the employes of the Portsmouth Steel Company, with the exception of the clerical force, which is paid on a different day.

The pay-roll today exceeded $30,000 and the distribution of this sum should be the means of stimulating the retail trade in no small degree tonight.

Out Of Piling.

Contractor Henry Ruel ran short of piling and had to temporarily abandon the work at the Point. He expects to resume pile driving next week. With the job completed Service Director John M. Williams believes there will be no danger of further slips.

Are After Lease.

Judge A. T. Holcomb went to Ironton on business Saturday and Monday expects to go to Wellston. Capitalists in the latter city are negotiating with him for a lease on his Buckhorn Coal Co.'s property in Lawrence county. The lease which Dayton parties had on the plant expired April 1st.

Blankemeyer, "The Tailor," 609 Chillicothe Street. adv

Fred Foster, barber of Scioto ville went to Scioto Furnace yesterday on business making his trip on his motorcycle.

Up-to-date Wall Paper for all prices at Henneke & Thomas, Art Shop, Sixth and Gay. adv 7-1

SOUTHERN OHIO ECHO OF ROOSEVELT SUIT

Jackson, Ohio, May 10.—During the Presidential primary campaign in Michigan last spring, the editor of the Iron Ore, published at Marquette, roused Col. Roosevelt's ire by charging or insinuating that the Colonel was given to the excessive use of the cup that cheers. The Colonel has brought suit for the sum of $10,000 and the case is set down for trial the last of May.

A representative of the defendant came into this county about one month ago and made inquiry as to Colonel Roosevelt's condition when he spoke in this city, May 17 1912.

Evidently he met with some success and the present week attorneys representing both sides came her and took dipositions. None but interested parties were permitted to hear the testimony and it is not known just how many witnesses were heard but doubtless both sides were given opportunity to go on record.

It is recalled that many charges and counter charges made at the time Col. Roosevelt spoke here and will understand why both sides are interested.

One hears much about the Republicans and Bull Moose burying the hatchet, but if you will put your ear close, to the ground in Jackson you will hear ominous mutterings since this investigation began.

Was Big Success

Stewart Walker, a city laborer, was one of the heaviest losers of the recent flood. "It did not leave me twenty-five cents," said Walker as he drew his pay at the city building Saturday. His home, stable and all were carried away by the water. Walker lived in Earlytown.

Re-opens Place.

Miss Viney Kaylor has reopened her confectionery and refreshment parlor on Second street after having had the place thoroughly renovated since the flood.

Mr. and Mrs. Sam Wise motored to Columbus Saturday and will spend Sunday with Mrs. John A. Wilhelm, who recently underwent an operation in the Grant hospital in the Capital City.

GAINED 24 POUNDS

Bad Case of Stomach Trouble Wholly Restored by Peruna.

Mrs. Wilson Robinson, 704 Nessle St., Toledo, O., writes:

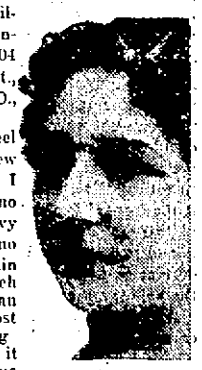

Mrs. Wilson Robinson

"I feel like a new person. I have no more heavy feelings, no more pain don't belch up gas, can eat, most anything without it hurting me I want to be working all the time. I have gained twenty-four pounds.

People that see me now and saw me two months ago seem astonished. I tell them Peruna did it. I will say that it is the only remedy for spring and all other ailments."

Dyspepsia and Constipation

Helen A. Maxfield, M. D., Lyman, Utah, writes:

"As to the merits of Peruna too much cannot be said.

"I am sixty years old and have just found out a medicine that is a great improvement to my health I have suffered for years with dyspepsia and constipation. The use of Peruna two weeks only has given me great relief."

Persons who object to liquid medicines can now obtain Peruna tablets.

YOUR MOTOR CAR!

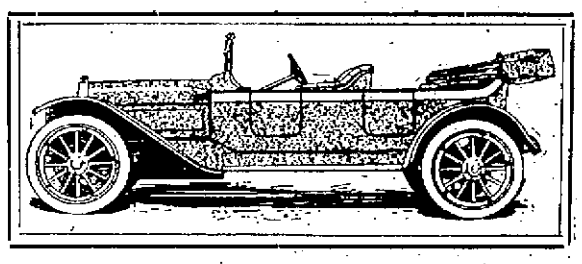

Nyberg $1285 TO $2100

Center Control Electric Lights Electric Starter Electric Horn

Your Motor Car is a stylish, comfortable, dependable Four or Six Cylinder—a car which many may well be proud to own

YOUR MOTOR CAR Represents Real Value

It is not another sensation of the automobile world; it is not the car for which thousands have been waiting; it is not better than any car selling for twice as much.

Your Motor Car is just a beautiful, powerful SIX, designed by an engineer who has been identified with the automobile industry in America for fifteen years; built under his direction by an organization which has been trained to do things right at the lowest cost.

This engineer is Henry Nyberg, a graduate of the famous technical school at Malmo, Sweden; a practical mechanic who has worked out a plan by which you can buy Your Motor Car for at least 10 per cent less than any other car of equal value.

This plan is based on conditions as they exist today. The automobile business has changed radically during the past few years. Certain features have been adopted as standard, so that it is no longer a difficult problem to determine the value of a motor car. Your Motor Car measures up to these standards in every way.

REAL MOTOR CAR VALUE Is Determined by Many Factors

There are many good motor cars on the market now, but some of them offer you much greater real value, proportionate to the selling price, than others. A car may be right in every particular—design, material and workmanship; it may be manufactured in a modern factory; it may be sold at a reasonable profit—and still not be good value for the money.

The one big factor entering into the question of real value in a motor car—a point which many people overlook—is the conditions under which the car is built.

A car manufactured in a million dollar factory located on valuable land must have included in its selling price a share of this big investment. A car manufactured where living and labor are high must stand its share of that expense.

Your Motor Car is built in a town where labor conditions are unusually good; in a plain, substantial factory, designed for producing automobiles economically. The overhead expense on Your Motor Car is much less than that which most motor cars have to stand, and we are giving you the benefit.

YOUR MOTOR CAR Itself is the Proof

You have read many glowing statements regarding cars of all kinds, ranging in price from $700 to $5,000. We could use a lot of superlatives in describing Your Motor Car, but it is not necessary. The car itself is the best proof we can offer of its unusual value.

Satisfy yourself on this point before you put up any money. Compare the car with all the others selling at about the same price, bearing in mind that "Your Motor Car" is a proven SIX, now in its third successful season.

This is a point you should consider carefully when looking over the SIXES being offered for 1913. To be in line you want a SIX, but you cannot afford to take a chance on an experiment, and you will find that most of the medium priced SIXES are experiments.

The Nyberg SIX is built in four body styles—Tourabout, $1,000; Five-Passenger Touring Car, $1,000; Seven-Passenger Touring Car, $1,100, and Two-Passenger Roadster, $1,050.

For those who prefer a Four, we are building two models, both of which are big value for the money.

Oscar T. Wilhelm, Agent Phone A-619 Portsmouth, Ohio

The Portsmouth Daily Times
SUBSCRIPTION $5.00 PER YEAR

The Times Publishing Co.
CHILLICOTHE AND FRONT STREETS

VALLEE HAROLD AND HARRY E. TAYLOR, Editors
GEORGE M. TAYLOR, Managing Editor

Entered at Postoffice at Portsmouth, Ohio, as Second Class Mail Matter

A BELATED VINDICATION.

How unjustly and cruelly men are often judged in their life time is shown in the case of J. Pierpont Morgan.

In the flesh of Mr. Morgan was regarded by the country at large as a roaring lion, going about seeking whom and what he might devour, a mortal of exceedingly cunning gifts and fabulous wealth, with nothing of human sympathy and patriotic impulses. Yet facts, which have come to light since his death show him a man with a heart that throbbed in kindness towards his fellows and a soul that was passionately devoted to his country.

Religious to the point of devoutness, he carried his professions not on his lips, but in secret prayer, deeds and benefactions: if he accumulated a royal fortune he gave royally to church and poor and the virtue of his gifts was not so much in their magnitude as in their modesty and secrecy.

But it was as a man and a citizen must he most be admired. His will shows superb trust in human nature. It provides that any financial obligation or responsibility his partners may on their own word hold him liable for shall be discharged to the letter and there shall be no legal contention whatever and his millions are left untrammeled with any other qualifications than that his partners and heirs shall carry out his aims and desires as they know he himself would do, were life further vouchsafed him. He was a man of stern purpose and an uncompromising partisanship, a Republican not only opposing Democracy, but believing honestly it could not give the best government for the country. Yet, on the very eve of his sailing for a foreign land, from which he was never to return alive, and when he realized the eternal shadows were gathering thick about him, he loved his own land so well as to forget all his partisanship and prejudice and to send word by a close friend and Democrat to President Wilson, that if the time should ever come when he needed him, his wealth, influence, or all to help the country they were at his command.

And just to think, of such a mortal much that was ill was spoken and little, indeed, that was good.

Next Thursday some ten thousand mortals, who pride to call themselves sports and fans will foregather and begin the barbarous American pastime of baiting the umpire and jeering the opposition players. In other words, the Ohio State league season will open on that day.

LET HER GIRD FOR THE WORK.

The state agricultural department is going to institute "the best acre contest."

Its plans are not yet so fullymatured as to be given in all their detail, but their import and importance are clear in the title given them.

Two grave conditions menace Ohio above all others, scarity of farm labor and poor farming. She has not the muscle and brawn accessible to till all her agricultural lands and the methods in ordinary use are not calculated to bring forth anything like the possible productiveness of the soil. The two conditions hinge so closely upon each other as to be practically one. Greater returns from the farm would bind and bring the labor that is gradually being enticed to more attractive pursuits.

The contest will extend to every county and, it is to be hoped to every township and school district, where the soil is waiting to be tickeled with the plow. Let Scioto county be in the heat of this friendly and most helpful rivalry. She has as good fields as the sun and rain fall on and she has as strong brawn and brain as are to be found anywhere. She can win prizes against any contestants, but better and more vital still she can learn the science and methods by which greater productiveness can be secured. Her farming interests have suffered much in the past because of the enticement of a splendid industrial city being built up within her confines, but the day is at hand when it will well profit her to concentrate more energy and more intelligence upon the soil.

She can not go about attaining that state better than by fostering rivalry in production, especially among the youth. There ought to be hundreds of her boys entering into the corn and fruit growing contests.

What sort of pitching does Cincinnati need to win? With only one hit made by her opponents she still lost.

IN THE WOOD PILE.

It remains for the Progressives to discover why the followers of the late unlamented G. O. P. are shrieking robbery and gerrymander over the last congressional apportionment, so they claim.

It is because that apportionment gives two districts certain and a third probably to them. As the districts were based on the vote of 1910, before the Progressives had come into party existence, they assume the Democratic assembly was not figuring upon the results in 1912, which it most probably did not, and therefore overlooked the pleasant little morsel it was handing the Bull Mosers. The mourners for the G. O. P. have seen that morsel pass, hence the anguished wails.

Well let it go at that. No apportionment ever before satisfied more than one party, so if this pleases two by just that much it is better than the ordinary.

STARTING LIFE.

The disasters of Flood—Fire—Tornado have startled you—haven't they? What would happen to you if some disaster overtook you? No account at the First National? Then you haven't started life yet. Why not open an account—no matter if it is only $1. Better be safe than sorry.

FIRST NATIONAL BANK
PORTSMOUTH, OHIO.
Capital and Surplus..... $400,000.00
Resources over..... $2,000,000.00

A JOYFUL SOUND.

The pleasant noise Democrats have heard since the inauguration of Wilson is the raucous roar of the Republican over the modification of Taft's infamous order placing fourth class postmasters under civil service.

President Wilson and Postmaster General Burleson have set out that this order in spirit and effect violates the very law its professed purpose, the addiction and maintainance in office of qualified incumbents.

The truth thereof none will dispute. Fourth class postmasters have not been appointed on any showing of fitness, but solely as reward for partisan service rendered. If it suffers them to remain, the present administration becomes responsible by that act for the quality of service rendered. What it proposes to do, and the eminent fairness thereof is apparent, is to throw open every fourth class postoffice to competitive examination and competition. Present incumbents will not be barred from that examination but at the same time they will have no advantage over any other as private, except as experience may show them better qualified.

It is a test they should welcome and so ought every advocate of civil service. For, in a manner to reiterate, the belief is fixed that postmasters have heretofore been chosen as a matter of political favor only; further the conviction is common, that civil service rules as applied to postal service generally have been made a mockery and a joke. Here in Portsmouth for instance it is alleged though civil service examinations have been frequently held, it remains an accusing fact as to their honor and honesty, that not once in all that time has a single Democrat broken into the service and every clerk, carrier, city and rural, appointed has been a Republican. Not only that, but not even a Republican of whose future allegiance the gang was not satisfied, could get a job.

If through a real civil service examination any of these notorious accusations can be disproved, the Republican administrations will be vindicated by that much and they surely do need it.

What is feared, however, and what may happily be expected, is shown by the furious outcry that the Democratic administration is preparing to return to the spoils system.

No we haven't heard so much as a whispered rumor of that new station the Norfolk and Western is going to give the Peerless —"next year."

THE TRUTH IN A JEER.

In a running debate in congress over the tariff measure, Mann a Republican, of Illinois alluded to Murdock of Kansas, a Progressive, as a protectionist who in favor of free trade on everything not produced in his district.

The Illinoian jolted the Kansan square in the jaw, but probably, what he did not intend he also biffed every other protectionist a solar plexus blow. For the position ascribed to Murdock is that taken by most every one else opposed to the destruction of our sacred system of protection to American industry." The northern farmer wants protection for his wheat against competition from Canada, but he wants free sugar, the southern planter wants protection against Cuba, but he wants free trade in wheat and northern products. So also the shoe manufacturer wants protection on shoes but he wants free trade in machinery and hides; the eastern mills want protection on cotton and woolen goods, but they clamor for free cotton and free wool.

The motor car people are yelling like mad against reduction of duties on the machinery of cars, but they would accept free lumber and free steel and iron.

Some newspapers are moderately consistent by standing up for protection on almost everything, but show superb inconsistency in throwing all their influence towards taking off the duty on print paper and typesetting machinery.

Yes, Congressman Mann told a bigger and more effective truth than he must at the moment conceived.

The grand jury washed its hands of the whole Sunday business Whatever else may be thought of it, it was certainly a neat way of getting out of a mess.

TO ITS CREDIT.

Whatever strictures may be assed upon the legislature just adjourned, let it not be forgot that none other, in the generation, has been so free as it from corruption and baneful influences.

This is altogether the more surprising and refreshing because it was preceded by, probably, the most debased assembly that ever disgraced the state. Only once was accusation made that its action was influenced by the lobby and dishonest methods. Even that accusation was made in heat of anger by one, the mayor of Cincinnati, who was deeply chagrined at the defeat of a measure, particularly desired by his administration and he was almost as quick to withdraw it as to make it.

Here and there may fault be found with course of the assembly, but when no suspicion can lie as to the honorable motives of a public body it can be taken for granted that no serious harm is going to come to the general welfare therefrom.

President Wilson has blown a little hole through Taft's order placing fourth class postmasterships under civil service. Let us pray it may prove big enough to let Democrats in.

GET ALL POSSIBLE.

Representative Frick's suggestion, that the county may be able to get the assistance of government engineers in solving some of the serious problems that confront the city and county in the way of bridge building and flood protection, is timely and worthy of consideration.

Admittedly the government has many of the best engineers in the country at its command and if it would detail one or more of them to local service without charge, it would seem the part of prudence that such an opportunity be availed of. The counsel of an army engineer would not only be the highest assurance to the public, but it would be the best guarantee public officials could have against criticism of any action they may take.

His late partner assures us that A. Z. was the most powerful exponent of the journalistic up-lift since the days of Greely, Raymond and Dana. May be, may be, but the only thing we can see is that A. Z. up-lifted himself out of a job with startling celerity.

You can not keep them from going up to the head of the class. A Sciotoan has invented a universal language. Its signal virtue is that it has no "cuss" words in it.

Since the Sunday violation cases were so quickly disposed of the wonder is what they were begun for.

We could use some of that surplus flood water to advantage just now.

Set this down: Japan can't fight. She hasn't got the m

Just a little cleaning up in spots and the Peerless will be self again.

Let us hope the Cobs will not prove the Cincinnati Reds of Ohio State league.

Harmon's monument, the one per cent law, still stands, but pears a trifle scarred.

The school children of Pittsburgh are striking not for wages, but for higher honor.

Make a note of it. There were fewer strikes on the last of May than for many a year therefore, on the same date.

We notice some papers boosting another world's exp We are curious to know where they expect to come in on

---

The gang administration is proposing to pave some more of streets. Good; but it would be better for it to sweep and the streets already payed with some regularity and efficiency

---

The Republican minority is offering no serious obstacle passage of the tariff bill. That is the way of the braggart bully, give him one sound, thorough threshing and all the taken out of him.

SUNNYSIDE WOR IS GOING NICELY

The heavy grading which was begun in the Sunnyside addition two years ago was finished at noon Saturday. In the two years the big Bagley grader moved over 230,000 cubic yards of dirt. The machine will be removed from Sunnyside early in the coming week.

F. C. Brawley, with a large force of men and teams, is busily engaged in the addition on minor grading, paving streets and laying sidewalks. His contract will keep him busy the remainder of the year.

BULLET LODGED IN FLOSSIE'S LEG

Hamden, O., May 10—Miss Flossie Kent, the leading woman in a play, "All A Mistake" which is being rehearsed at Ewington, south of Hamden, is nursing a caliber bullet in her right leg the knee. It was shot by Adam Viers, the villain, who the accident was all a mistake.

Viers was fondling a revolver when he accidentally pulled trigger. Physicians who examined the wound in Miss Kent say they believe the bullet be extracted and leave a dimple-like scar.

Is To Lecture At Jackson

Rev. E. J. Meacham of Cincinnati, and a former pastor Christian church in this city give a lecture at the church in Jackson Monday his subject being "True ness." Rev. Meacham is thor, educator and orator will please those who hear The proceeds will go to the tian church of Jackson.

The Daily Times Saturday Song Hit.

OUR HONEYMOON

As Introduced by the Comic Opera Star
Jeanette Lowry, with Miss Billie Burke
In the New York and London Success
"The Mind, the Paint Girl"

Words and Music by EMILY SMITH

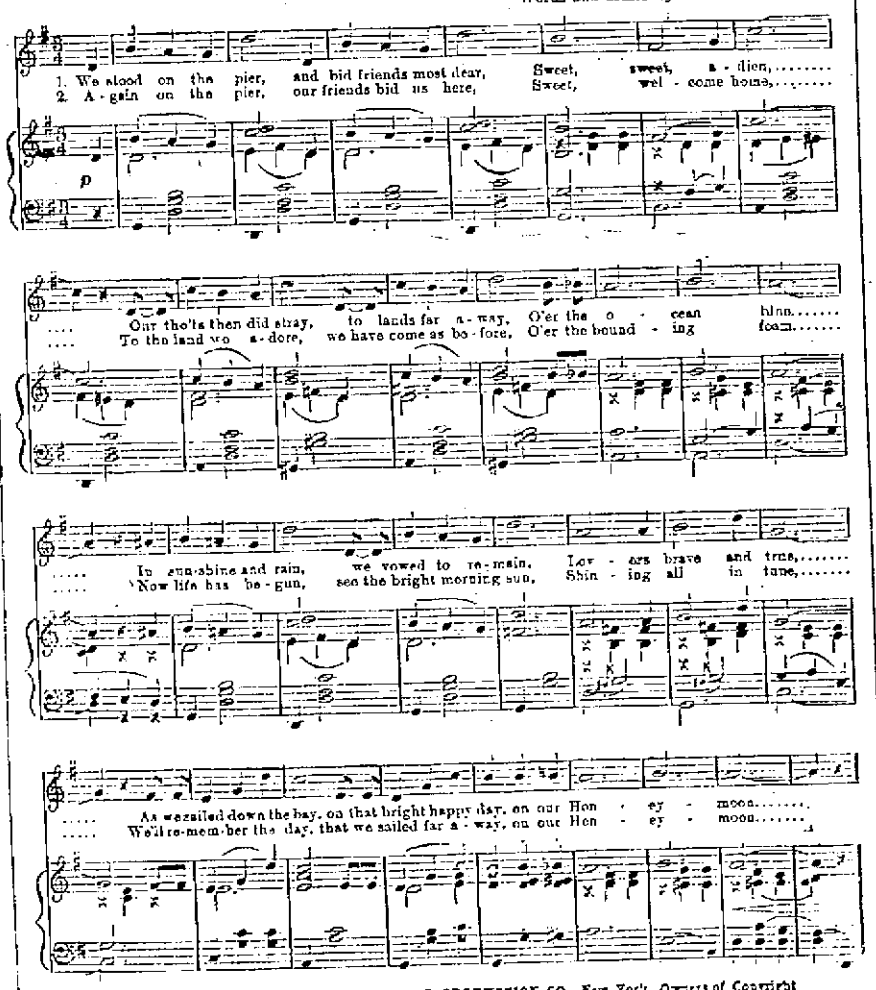

EDGAR SELDEN MUSIC PUBLISHING AND PRODUCTION CO., New York, Owners of Copyright
All Rights Reserved International Copyright Secured
WHO WILL PUBLISH YOUR SONG, IF YOU HAVE WRITTEN ONE, AND SEND YOU THEIR VALUABLE CATALOGUE OF HITS FREE FOR THE ASKING
Used by permission, MURRAY MUSIC Co., New York No. 366

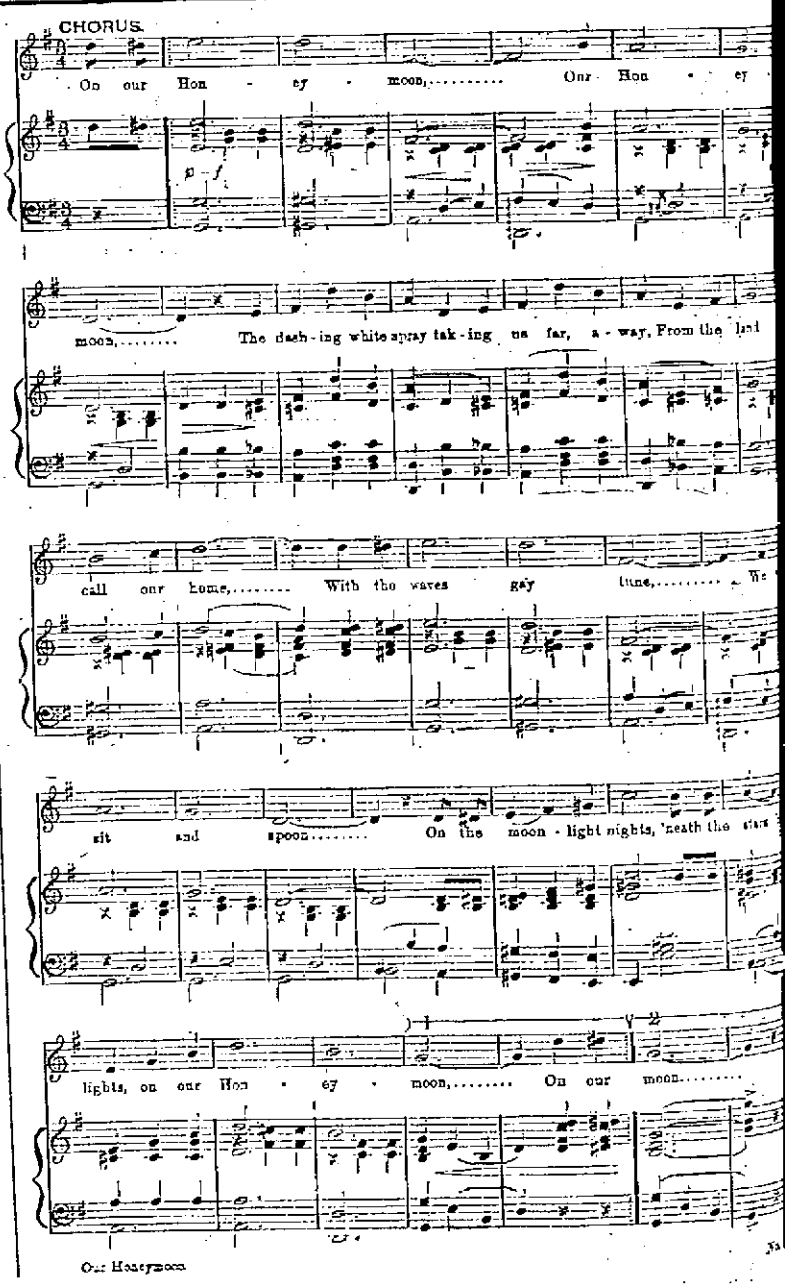

Our Honeymoon

BIRTHDAY PRESENTS

For a birthday anniversary it would be hard to think of anything more suitable than a Birth Stone Ring.

We have them for every month, like this—

January, Garnet.
February, Amethyst.
March, Bloodstone.
April, Diamond.
May, Emerald.
June, Agate.
July, Ruby.
August, Sardonyx.
September, Sapphire.
October, Opal.
November, Topaz.
December, Turquoise.

The prices you pay for these are from $2.00 up.

As we have often told you—all our gems are personally selected, and they are guaranteed to be exceptional value at our prices.

J. F. CARR
JEWELER OPTICIAN
424 Chillicothe, Next Gallia

WANTED

WANTED:—Woman to do washing and ironing at her own home. Apply 1738 Oakland ave. 10-3

NAMES AND ADDRESSES—Heads of families wanted by mail order house on account parcels post. Good pay. Spare time. Particulars for stamp. Direct Appeal Co., Plymouth, Indiana. 10-1

WANTED: Men to sell seeds to farmers and ornamental stock in towns. Apply at once. Herrick Seed Company, Rochester, N. Y. 10-1

WANTED:—A branch manager, lady or gentleman. Must be able to get and hold demonstrators. Good pay. Everything sold with a guarantee. No investment. For particulars write at once. Ideal Perfume Company, Toledo, O. 10-1

WANTED:—Carpenter foreman for concrete form work. 1523 Mound St. 10-2

WANTED:—Boy to work in grocery. Inquire 646 6th St. 10-3

WANTED:—Boarders, 536 4th St. 10-4

WANTED:—Men boarders. Shoe workers preferred, 1216 3rd St. 10-3

WANTED—One dining room girl and dish washer. Apply Gray's restaurant. 10-3

WANTED:—Four or five room cottage to rent. Phone 59. 6-7

WANTED:—To buy all kinds of second handed furniture. Also all kinds of repair work done. James Newkirk, 419 Gay St. Phone B 1159. 3-12

WANTED:—To buy four, five or six room house, located in or near city, must be reasonable in price. A. Batterson, 1125 18th St. 9-6

WANTED:—Salesman for Portsmouth and vicinity. Young men who will hustle. Write W. H. Norton, Ironton, O. 9-2

WANTED—Good laundress 1523 Mound St. 9tf

WANTED:—A woman to do general house work. Call at 1208 Third St. 8tf

WANTED—Laborers $2 per day at the new water works. Nicola Bldg. Co. 7-6

WANTED:—Three painters. O. D. Chinn, New Boston. 7-4

WANTED:—To buy second hand furniture. 1024 9th St. Phone Y 1180. 1-tf

NOTICE: For prompt package delivery call Campbell, Home phone A 438. 5-12

WANTED:—Experienced man to solicit and deliver groceries. Must give recommendation. Address Mail Carrier No. 4, Portsmouth, O. 5tf

WANTED:—Carpenters, teams and laborers at new water works filtration plant. Nicola Building Co. 5tf

WANTED: Package and baggage delivering to do. Call phone A 998. Charles M. Matthews. 23-18

WANTED:—Two union paper hangers, $3.50 per day. Apply at 604 2nd St. Carroll's Wall Paper store. 28tf

NOTICE:—When you want a package deliveryman see Dick Bostwick. 112 Sinton Street. Prompt delivery. 24

WANTED:—You to have your carpenter and repair work done by expert carpenters. Work guaranteed. See Campbell & Woods. 1231 12th St. Phone Y 1319. 12tf

WANTED:—Carpets to clean. We make rugs out of old carpets. Portsmouth Carpet Cleaning Co. Revare & Klingman. Home phone 493. 20tf

FOR SALE!

Elegant 11-room residence, three squares from Seventeenth street car line; lot 80x100; will sell for less than cost to duplicate. Price $6000

New 8-room, two-story, gas, bath, electricity, lot 50x300; one square from car line $4000

Five-room, two-story, East Eighth street, first-class condition; a bargain $2300

New 5-room cottage with bath, Baird avenue $2750

J. E. SHUMP
"THE REAL ESTATE MAN"
Home Phone 502 33 First National Bank Bldg.

BEN HUR NOTICE. Regular meetings every Friday evening at 7:30. Visiting members welcome. Fifth and Chillicothe. adv

Have bright flowers for mothers living and white flowers for mothers dead. Honor the best mother that ever lived—your own—by wearing the white carnations, Sunday, May 11.
I will have plenty of them.
LOUISE KOENIG
1238 Second St. Phone 1333

WANTED:—Carpet and rug cleaning at your home. Dustless process. George W. Oakes. Phone X 1227. 7-20

WANTED:—Two experienced girls, a cook and a maid. Mrs. L. D. York, phone 165. 6tf

WANTED—Girl to help with the children and house work. Mrs. MacCleary, Timmonds and 17th St. Phone 1467. 6tf

W. H. SHONKWILER, the real estate man has moved to 1523 Summit street. He has an exceptionally fine line of properties for sale, ranging from 3 room cottages to the finest dwellings with all modern improvements. It will be to your interest to call on him before buying for either a home or for an investment. Phone A 1097. 2-12

WANTED:—Roomers. 1525 Gallia St. 3-12

FOR SALE

FOR SALE:—White French poodle dog. 701 Market St. 10

FOR SALE:—Pair of fine, big mules. Will take good driving horse in part pay. Address Geo. Bell. Both phones, Wheelersburg. 10-2

FOR SALE:—4 room cottage on 7th St., $1225.
8 room house 11th St. $2600.
7 room house 3rd St. $2750.
7 room house 8th St. Bath. $4300.
6 room cottage Robinson ave. Bath. $3500.
4 room cottage 18th St. $2100.
4 room cottage Grandview Bath. $2500.
6 room house Vinton avenue. Bath. $4000.
4 room cottage 12th Street. $1850.
5 room cottage, hardwood floors, wired for electricity, Robinson avenue. $3350.
6 room cottage 11th St. Bath. $2900.
7 room house on Timmonds avenue. Bath. $3650.
6 room house on Logan. Bath. $2800.
6 room two story 17th St. Bath. $3200.
2 story brick store room on Second near Court. $3500.
4 room cottage Robinson avenue. $2100.
5 room two story Vinton. $2050.
A few nice lots on Hill Top, New Boston and Sciotoville. Some on easy terms. P. W. Kilcoyne, 1218 Grandview ave. Phone A 1408. 10tf

FOR SALE:—Nice five room two story house, large lot, above flood line, good location. Price $2500. Cash $600, balance in building association.
6 room two story house, good condition, two squares from post office. Price $2200.
Several desirable houses on the Hill Top. See me before you buy. Office Security Bank Bldg. Office phone 1499. H. A. Bierley 10-3

FOR SALE:—Nice 5 room two story house on 12th street, water gas, good cellar, near Lincoln St. $2550. P. W. Kilcoyne, 1218 Grandview. Phone A 1408. 9-2

FOR SALE:—Second hand machinery bought and sold. Inquire of D. Labold & Company, 12th and Chillicothe Sts. 17-tf

FOR SALE:—New 6 room house, two stories, bath and gas complete, 1717 Baird avenue, $3500. Street assessment paid.
6 room, two story, bath, gas, electricity, complete, Center street, $3500.
5 room cottage on 8th St., old number 23 west. New number should be 727. Price $2100. See F. H. Fritts for further particulars. 1401 Lincoln Street. Phone A 645. 8tf

FOR SALE:—Furniture, 1525 Gallia. 3-

PEEL & CO.
Storage and Auction House.
Expert Furniture Packers, Crates and Shippers.
Repair and Upholstery Dept.
Goods handled by experienced men only.
Warehouse Phone 1219.
Office Phone 925

PEEL & CO.
623 SECOND STREET

FOR SALE:—Cheap. 1 Wilton Velvet bordered carpet size 15 by 15. Good condition, 1 hall carpet, linoleum, 2 wash stands, 1 child's bed at 1721 Hutchins avenue. 10-3

FOR SALE:—7 room two story with bath, nice location on Hill. Buyer can move in at once. $4,000. P. W. Kilcoyne, 1218 Grandview. Phone A 1408. 10-3

FOR SALE:—Rubber tired top buggy, slightly used. John Shonkwiler, 1831 Robinson ave. 8-3

FOR SALE:—Pedigreed Collie, 9 months old. One of the famous pups from the N. & W. experimental farm. Well marked. Inquire at 1139 9th St. J. F. Staebler. 9-2

FOR SALE:—Household goods, rolltop desk, swivel chair, Globe-Wernicke sectional book cases, one square piano, doors, shutters, scantling, sink, hydrant, piping, etc. All in first class condition. Not in flood. Call Monday and Tuesday at George T. Ball's, 632 4th St. 9-2

FOR SALE—A Beswith Legrande piano for $123.00. Guaranteed for five years, subject to approval after two weeks' trial in your house.
No. 1 Sewing Machine for $17.80 subject to your approval.
A Sears Motor Car for $480.
A four piece parlor suite for $29.50.
Drop us a card or telephone Home phone 727 for a catalogue giving a full description of the above articles as well as numerous others at bargain prices. G. H. Staten, manufacturer's agent No. 1115 9th St. 3tf

FOR SALE—Modern 8 room cottage on Hill Top, 25x30, basement, bath and pantry, also fine leather furniture and fine piano. Call at 1824 Grandview avenue. Bargain if sold at once or will trade piano for good horse and wagon. 5-6

FOR SALE:—8 room house. Apply 435 Front St. 5-6t

FOR SALE:—Copies of law prescribing penalty for defrauding boarding houses. Ten copies must be posted in every house for proprietor's protection. Inquire at Times Office. Price per set of 10 25c. 12tf

FOR SALE:—On reasonable terms, fertile farm of 327 acres, good residence and outbuildings, located on the Buena Vista turn pike, seven miles from Portsmouth. Residence five feet above 1913 flood. Owner lives in city and cannot give the farm proper attention. For further information write to or call at The Times Office, Portsmouth, O. 21tf d sw

FOR SALE:—Very cheap. Two tons low grade. Timothy Hay. Baled. Phone B 193. 3tf

FOR SALE

Three 5 room cottages on Robinson ave. Price each $2500.
One 7 room house on 19th St. Price $2700.
One 5 room cottage on Robinson avenue. $2600.
Two 5 room houses on Lincoln avenue. With all modern conveniences. Price $2150 each.

HARTZEL EVANS
1005 Fourth Street

McGARRY THE TAILOR
Suits to order from $25 up. Fit and workmanship guaranteed. Over three hundred styles to select from.
61 GALLIA STREET
Home Phone 5
We also do neat repairing, cleaning and pressing.

The Road to ...Prosperity

Is the first dollar placed in our bank.
—o—
Happiness and Contentment are on this route.
—o—
Future Comfort is near the end of the way.
—o—
Be Happy by starting an account at this bank today.
—o—
We will pay you 3 per cent interest thrice annually.

The CENTRAL NATIONAL BANK
809 Gallia Street. Safety and Savings

FOR SALE:—Horse, buggy and harness. Cheap. Call 1011 9th St. or phone 110. 10-3

FOR SALE:—18 good milk cows. Wesley A. Hamm, Wheelersburg, O. 6-6

FOR SALE:—The Peerless restaurant. 211 Chillicothe St. 5tf

FOR SALE—One lot of shelving. B. Augustin, Jr., corner Front and Court. 5-6

FOR RENT

FOR RENT:—4 room house. Apply 2317 8th. Fred Wessell. 10-3

FOR RENT:—Two or three furnished rooms for light housekeeping, 819 Findlay, near 9th. Phone X 598. 10tf

FOR RENT:—9 room dwelling including bath room, East Second St. Philo S. Clark, Turley Bldg. 10-3

FOR RENT:—Two unfurnished and one furnished room at 1216 Summit. Phone A 1077. 10tf

FOR RENT:—Furnished room. 629 7th. 9-4

FOR RENT:—6 rooms with bath 412 Market St. Phone A 812. 9-2

FOR RENT:—3 furnished rooms for light house keeping at 408 Market St. 9tf

FOR RENT:—One 5 room house and one two room house. Inquire at 702 9th St. 8tf

FOR RENT:—Furnished room. Bath and phone 1120 8th St. 8-3

FOR RENT: Furnished room, 814 3rd. 8-6

FOR RENT:—Three room flat over store, at 1135 11th St. 8-3

FOR RENT:—Four room flat with bath. Jas. S. Thomas, Turley building. 8-3

FOR RENT:—Furnished rooms with bath. Apply 1116 Fourth St. 8tf

FOR RENT:—Desirable rooms for house keeping, man and wife only. 527 Market, foot of Sixth. 8tf

FOR RENT:—Furnished front room for light house keeping or for two gentlemen. 101 Gay. 7tf

FOR RENT:—3 room cottage, rear 1016 12th. Telephone 62. 6tf

FOR RENT:—Room. 1822 11th. 6-6

FOR RENT:—Four room house at 712 Kendall avenue. Newly papered, etc. Phone B 193. 4tf

FOR RENT:—Six room house, 730 8th St. Inquire 717 8th St. 28tf

FOR RENT:—23 acres and seven room house, in Portsmouth, Clara Foster, 932 2nd. 22tf

FOR RENT OR SALE:—Tarpaulins of all kinds. See H. S. Grimes.

FOR RENT:—2 furnished rooms for light house keeping. 1526 Robinson or 1724 Grandview. 2tf

PLUMBING
THE SCHMIDT-WATKINS CO.
Plumbing, Gas Fitting and Heating
934 GALLIA STREET
Home Phone 578. Bell 383

A BUSINESS ASSET

A most important asset in your business is Fire Insurance. Are you really protected from loss or only seemingly so? You will be really protected if we write your insurance. Our companies are not only big enough and strong enough but will show you that they are willing to pay your loss when it occurs. Call us now and be insured with

The Frank B. Finney Co.
819 GALLIA STREET
Upper Market Square

Assault Charged

Joe Steagall, the well-known barrister and real estate owner, swore out a warrant at police headquarters Saturday afternoon for the arrest of Jim Storey for assaulting him. Steagall said he went to the Storey home, which he owns, and was talking to Storey's mother when the young man without any provocation struck him on the left cheek.

Pineapple sherbet at Schirrmann's Sunday. adv

Will Open Sunday

Seeking the advice of Squire Byron as to whether it would be advisable for them to keep open Sunday quite a number of business men Saturday called on Byron on a mission of this nature. He informed the business men that he could not advise them one way or the other. All the retail dealers stated before leaving Byron's office that they would be open as usual Sunday.

Stole Picture.

A thief, who has esthetical taste entered the home of Wm. Strong, of East Sixth street, Friday evening and stole a picture valued at $12.

FOR RENT:—Nice 6 room country home. Inquire of L. Zuelie, jeweler, 533 2nd St. 10tf

FOR RENT:—Four furnished rooms for light housekeeping; also three unfurnished; 113 Jefferson. 10tf

LOST

LOST:—5 dollar bill in a leather folder between Lincoln and Campbell ave. Return Knittel's bakery and receive reward. 10-3

LOST:—Small yellow pocketbook containing $25 on Eighth or Gallia street. Return to 402 Masonic Temple. 9-2

Eugene E. Knox Masonic Temples Insures anything Insurable.

FOREST FIRE IS RAGING

The worst forest fire in years is raging at the head of Carey's Run, according to West Sibers who were in the city Saturday.

The fire started on Odle creek several days ago and swept all of the timber of that section and Pond Run. After it had burned its way over to Carey's Run, farmers succeeded in checking its progress, but an old man rekindled the flames Thursday. His name has been secured and a grand jury investigation will be called for.

Monk & Thompson for plumbing work of all kinds. Home phone A 476. adv 7-6

The Final Clean Up

Director of Public Service John M. Williams announces that, beginning Monday, his forces will make a general wind-up of street and alley cleaning in the city.

The cleaning is expected to be entirely completed some time next week. There are still thirty some teams and wagons and about 60 men engaged in this work. To date 30,000 wagon loads of debris and refuse have been hauled to the various garbage dumps. Three carloads of lime have been used in sprinkling the dumps and a fourth car was unloaded Saturday. The street laborers and teamsters drew their pay at the city building Saturday morning.

Up-to-date Wall Paper for all prices at Henneke & Thomas, Art Shop, Sixth and Gay. adv 7-4

NEW FORDS IN TOWN

That the Ford automobiles still have a strong hold in the auto world, locally speaking, is shown by the fact that Agent W. J. Frick has disposed of quite a number within the past few days. Those who have purchased the Ford touring car are: Rev. J. W. Dunning, Miss Goldie Gahm, Michael Hansgen, Mrs. Jesse Johnson, and John F. Russell, Dr. Margaret Pulton, Charles Thompson and Robert Bryan have placed orders for Ford roadsters, and they are expected to arrive within a few days.

Feeling Fine.

Chas J. Mihller deputy of the local Tribe of Ben Hur, writes local friends from Terre Haute, Ind. that his little pleasure jaunt is doing him a world of good and he is enjoying better health. He will not return to the city for several weeks.

Candidates Initiated.

Several candidates were taken into the Ben Hurs Friday night. On May 23rd a banner class will be initiated.

Up-to-date Wall Paper for all prices at Henneke & Thomas, Art Shop, Sixth and Gay. adv 7-4

W. W. Gates, of Gallia street has returned from Columbus, where he has been transacting business.

Loren Hitchcock returned today from a business trip to Cincinnati.

WANTED!

500 intelligent and able bodied men and women to work in Rubber Factory. Liberal day work rates paid while learning. After two or three months men can earn from 25c to 35c per hour, women from 15c to 20c per hour, depending upon ability and kind of work. Ten hours per day. Work is steady and healthful. Apply to Mr. W. C. Weachter at the Washington Hotel from 9:00 a. m. to 9:00 p. m., Friday, May 16th, 1913.

19 Past Commanders At Special Conclave

Past Commanders of Calvary Commandry Number 13, Knights Templars, to the number of nineteen, were present at a special conclave held in the Masonic Temple Friday evening. The presence of so many of the "gold lace" dignitaries was due to a special invitation from Eminent Commander William F. Zottmann, to assist in the conferring of the Order of the Temple upon six candidates.

These services began promptly at 8:30 o'clock, and with the exception of a short intermission for supper, proceeded until nine o'clock, at which time the banquet was served. At one time all of the Past Eminents present were taking part in the work, and as they include some of the most proficient Masonic workers in the city, their interpolation of the impressive Temple degree was well-nigh flawless. The regular officials of the Commandery conferred the degree upon the first and last candidates, and as might be supposed, they were likewise on their mettle, so that these six candidates and the large throng of other Knights present were privileged to witness a most notable exemplification of Templar Masonry.

Several unusual features attached to this convention. Included in the class were George D. Selby and his four sons—Pearl, Mark, Homer and Roger, who within the year past have completed the entire degrees of York Rite Masonry in the local bodies. Another unusual circumstance was the honor and pleasure given Past Eminent Commander John Peebles to Knight the sixth member of the class, his only son, Joseph B. Peebles, who has climbed all the rounds of the Masonic ladder in Portsmouth since attaining his majority several months ago.

As usual with Templar functions here, the music incident to the degrees was a fine feature of the occasion. The Commandery was highly favored by having present Sir Knight John Roberts, tenor soloist of the Scottish Rite Cathedral choir, of Cincinnati. He contributed several beautiful solos, and was heard to fine advantage in the chorus numbers, assisting the regular Templar quartette, Sir Knights Knox, Bragdon, Martling and Burkel. Miss Lotho Anderson played the accompaniment on the big organ.

Of the principal offices taken temporarily in the work, that of Eminent Commander was filled upon different candidates by Past Eminents W. H. Altsman, B. Frank Vincent, E. E. Knox and John Peebles; Past Eminents Edgar F. Draper, Robert G. Bryan and John A. Ives in turn served as Prelates.

The banquet was served by Sir Knights under direction of Sir Knight Adam Plau, and was a delightful wind-up of the occasion. Eminent Commander Zottmann was toastmaster, and responses were given for the class by Sir Knights George D. Selby and Roger Selby. Other splendid impromptus were given by Sir Knights Frank V. Knauss, John Peebles, B. Frank Vincent, Robert G. Bryan and John Roberts, of Cincinnati. In charge of the arrangements for the interesting affair was a committee consisting of Past Eminent Commanders Altsman, Ives and Knox and they come in for much praise for the interesting program and for the precision with which all details were worked out.

FORGET The FLOOD

But don't forget that

BIERLLY & YELEY
"CLEAN CLOTHES CLEAN"
1016 GALLIA PHONE B 431

Detroit Visitor

Frederick Schumm, well-known former Portsmouth carpenter, is here from Detroit looking after his local property holdings. Mr. Schumm is doing nicely in Detroit, he and son Frank operating a grocery and meat market in a good locality. Frank is also managing a strong amateur ball team there this summer.

Inspector Here.

J. W. Curran, chief car inspector of the B. & O. S.-W., was here from Cincinnati on an inspection visit Saturday.

Fresh strawberry ice cream at Schirrmann's, Sunday. adv

John H. Lange and Charles A. Sommer will represent Portsmouth council, Knights of Columbus at the sixteenth annual state convention of the order which will open at Toledo next Tuesday. The order now has a membership of 15000 in Ohio and is in a very progressive condition.

AS LONG AS THE PAY ENVELOPE MAKES ITS APPEARANCE YOU GET ALONG NICELY

But hadn't you better consider what you would do if something—sickness or accident, for instance—stopped your pay? Wouldn't you feel better and happier if you had a Royal Savings Account to meet emergencies. $1.00 will start you. Compound interest paid every four months. Come and get your book.

The Royal Savings & Loan Company.
819 Gallia St. Market Square

WE HAND YOUR MONEY TO YOU

THERE is not a man or woman in this city who would borrow a dollar from any other company if they knew and realized how this institution is conducted; how fair, conservative and liberal its policy is; a policy that for twenty years has conformed to the wishes and needs of thousands of people, who today are counted the best asset of this company. It is this policy that has paved the way for our success. It is this policy that has won over the combined and crushing opposition of all competitors. They, themselves cannot say a word against it, because our policy is right and legitimate.

Borrow $20 from us four months at a cost of $ 2.53.
Borrow $25 from us five months at a cost of $ 3.33.
Borrow $50 from us five months at a cost of $ 6.67.
Borrow $75 from us six months at a cost of $10.50.
Borrow $100 from us six months at a cost of $14.00.

NO OTHER CHARGES. CALL WRITE OR PHONE.

MONEY TO LOAN
OHIO LOAN Co
Masonic Temple Bldg.

THE CITIZENS SAVINGS & LOAN ASSOCIATION COMPANY
with Assets of over HALF A MILLION DOLLARS has paid a 5 per cent cash dividend for 22 years.
Loans reduced and interest decreased to borrowers faster than any other plan.
ARTHUR L. HAMM, SEC'Y.
With Hutchins & Hamm. Rooms 20 and 21, First National Bank Bldg.

The Times' Birthday Calendar

It Tells You Your Future If You Were Born on This Day—

IF THIS IS YOUR BIRTHDAY

Be conscientiously careful of things belonging to your employer, or of things given to your care by anyone. Your next year will be happy, but without great events.

Those born today should be trained to entire self-dependence, for although they will have remarkable talents these will be made to serve the advantages of others, unless the talented ones are capable of some management of their own affairs.

IF THIS IS YOUR BIRTHDAY

The things which you will accomplish under the direction of or in association with others will please you, but some plan of your own will turn out a disappointment. Being over sensitive will only make you unpleasant to others and spoil your chances of success.

Those born today will have brilliant minds, but will be sensitive, romantic and irresponsible. Their aspirations should not be curbed, but habits of self-dependence and fair treatment of others should be taught them from infancy.

SOCIAL NEWS

The annual banquet of the Clio club was a delightful event of last evening, twenty members assembling at the home of the president, Mrs. John Lowry, of Fifth street, to enjoy the pleasures of the evening. A large bouquet of snowballs adorned the prettily appointed table, and dainty cards marked the covers for the following guests: Mesdames Lowry, Wells Crawford, Henry Heer, Charles Horr, Charles Hard, E. D. Greveling, Frank Spencer, John Thomas and Misses Ruth and Alice Fray, Isabel Mosser, Edith Royse, Gertrude and Edith Royse, Gertrude and Edith Elliott, Floy Staten, Grace Fyre, Margaret Heer, Lucy and Verona Graham and Philippine Schmidt. While at the table, an interesting letter was read from Miss Winifred Smith, of Logan, Utah, a former member of the club. An impromptu musical program added much to the enjoyable evening.

Ten members of the Trinity King's Sons and Daughters met last evening in business session at the home of Mr. and Mrs. Ralph Loft, on Highland avenue. Arrangements were made to give their annual thank-offering on Sunday morning, in connection with the thank-offering of the church. Plans were made to have a social meeting sometime in June, at the home of Miss Cora Cadot, on Harvard street, who will have as her assistants Mesdames Levi Compton, Oscar Donaldson, Joseph Carlin, O. N. Earnhart and Misses Essie Finch and Effie Cofer.

The officers and executive committee of the high school alumni are asked to attend a called meeting at 7:30 Monday evening at the home of the secretary, Miss Vesta Stockham, 805 Offnere street. The meeting is called by order of the president, Miss Mattie Lynn.

The girls of the B. G. F. club and their friends were delightfully entertained last evening at the home of Misses Mary and Helen Harmon on Seventh and Washington streets. The guests were Misses Helen Sprague, Ruth Kirby, and Ruth Conger and Messrs. Fred Klingman, Luther Jaynes, Lynn Padan, James Sawyer, Charles Revare, Baird Hudson, Charles Kerns, Clarence Jaynes, Lewell Bloke, Fred Etzkorn, Arnold Anderson, Oakes Dudnit and Peppy Moore.

The members of the club are Misses Mary and Helen Harmon, Edna Korth, Katherine Sullivan, Mildred McAfee, Anna Tracy, Jean Bertram, Florence Daehler and Bessie Hudleson.

Music and dancing were the pastimes of the yening.

The N. N. Club of Fullerton met at the home of Miss Mabel King yesterday afternoon in regular semi-monthly session. Needle work and social chat passed the afternoon pleasantly.

A dainty luncheon served by the hostess, added to the pleasures. Those present were Misses Grace Lawson, Ella and Corine Hitchcock, Mrs. Lillian King and Miss Mabel King.

Miss Nettie Miller of South Portsmouth was the only guest.

The next meeting will be held in two weeks with Miss Grace Lawson.

Mrs. Ralph Loft was hostess yesterday afternoon to the members of the Merry Twelve Kensington club, five of whom were present, as follows: Mrs. Berney Koehheiser, Mrs. Loft and Misses Katherine Stockham, Jessie Cranston and Mary Williams. The next meeting will be held in two weeks with Miss Marjorie Noel.

Miss Emma Johnson, of East Second street, will leave the first of the week for a several weeks' trip. She will go first to Covington, Ky., where she will be the guest of Mrs. Bert Keeney, and from there she will go to Connersville, Ind., to visit other friends.

Mr. and Mrs. Wm. A. Lindsay and sons, Roger William and James Carroll, of Carey, are guests of Mr. and Mrs. Milton Shumway, of Seventh street, today. The Lindsays are house guests of his mother, Mrs. Lydia Lindsay, of Seventeenth street.

Miss Minnie Smith, of Beaver, Ohio, returned to her home this morning after visiting Miss Stella Koger, of Eighth street, and also other relatives here.

Mrs. Charles L. Storck has charge of the last program of the season of the Ladies' Musicale, which will be presented on Monday afternoon in the Bible school room of the First Presbyterian church. The program is composed of the following interesting numbers:

Piano—(Henry Holden Huss)—Minuet—Miss Edna Wilhelm.

Voice—Ernani —(Verdi)— Miss Ella Berry.

Talk—Musical Happenings in the Tree-tops"—Mrs. Edgar F. Draper.

Quartette—(a)—"The Maid and the Butterfly"—(Eugene D'Albert—(b)—Darling Nellie Gray—B. R. Hanby)— Mrs. Hutchins, Mrs. Selby, Mrs. Nodler, Mrs. White.

Voice—(a) The Gardner; (b) Sweet Miss Mary—(W. H. Neidlinger)—Miss Lydia Appel.

Piano—(a) Prelude in G Minor—(Rachmaninoff; (b) Valse Caprice—(Rubenstein)—Mrs. Draper.

All members who have not paid their dues are asked to come prepared to pay them, and members who have failed to perform duty assigned them on the program are asked to come prepared to pay their fines.

The Ladies' Musicale on Monday afternoon will be open to guests, all members being privileged to bring their friends.

Among recent baptisms at Holy Redeemer church was that of Eugene Joseph, newly born baby son of Mail Carrier and Mrs. John Delahar. Mr. and Mrs. Louis C. Russell acted as sponsors. Barney O'Connor's new son, Dan, was also baptized the other day.

Mr. Harry Revare, who has been in Cincinnati this week in the interest of the Excelsior Shoe Company, came home Friday night. He was joined several days ago by Mrs. Revare and she accompanied her husband home.

Miss Emma Davis, sister-in-law of Mayor Milton Lock, of South Portsmouth, is assisting him in clerical work at the C. & O. freight office to acquire practical experience. Miss Davis attends the Portsmouth College of Business.

Mr. and Mrs. Forest Rice, of Cincinnati, are visiting Mr. Rice's father, J. W. Rice, of Kinney street, and also his brother, Harold Rice and family, of 1525 Kinney street.

Rev. Edward Foster, A. M., of Marietta, Ohio, editor of the "World-Speech," is in the city in the interests of his publication.

Miss Gladys Blair, of Rose Ridge, is entertaining an old college friend, Ralph Coxan, of Lincoln, Neb. Miss Blair and Mr. Coxan were schoolmates at Oberlin college.

Miss Corrie Sowers, who has been the guest of friends at Columbus and Shelby, will take a trip to Buckeye Lake before she returns home.

ALPHABET FOR TOWELS, PILLOW SHAMS AND TABLE CLOTHS.

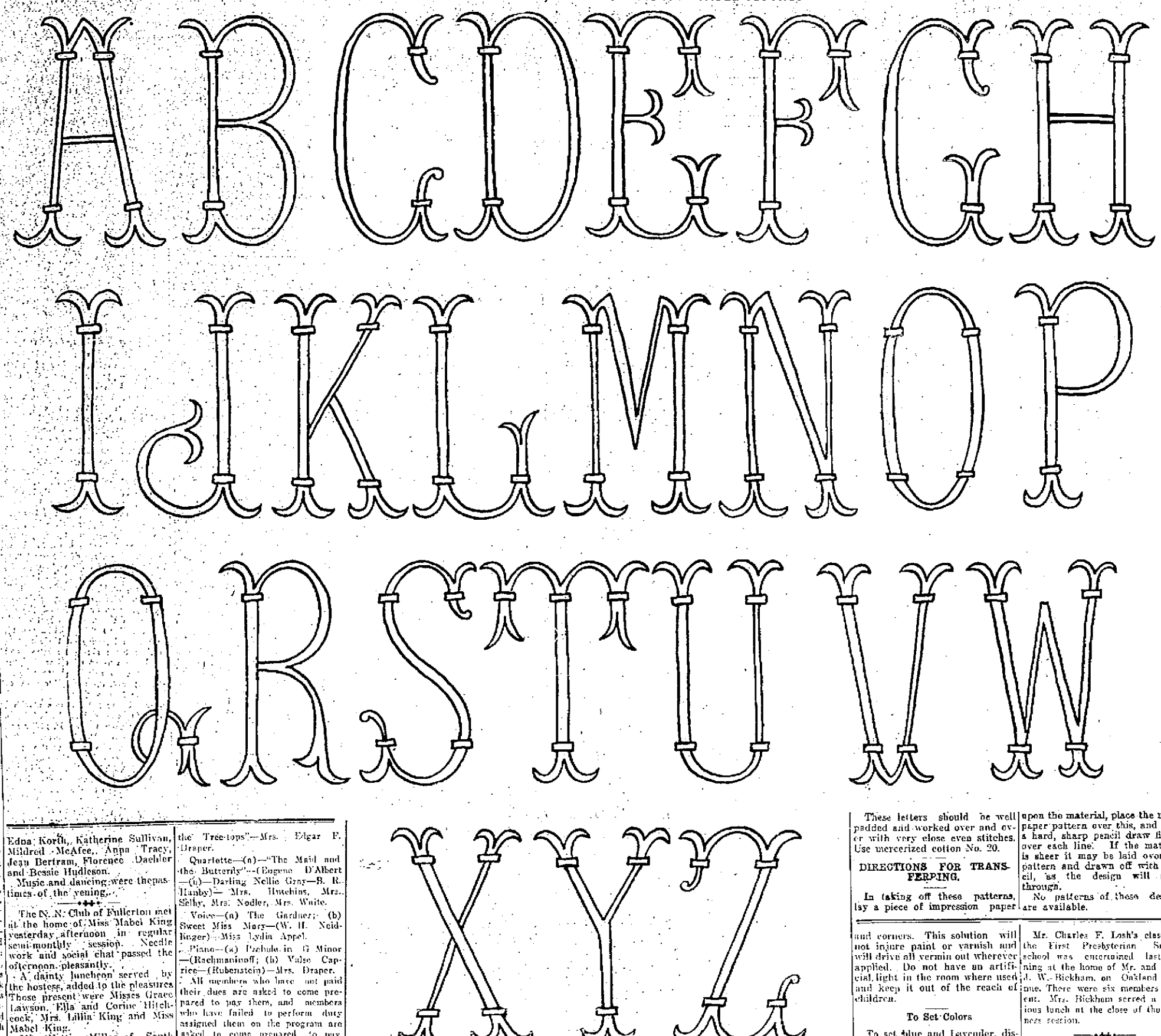

These letters should be well padded and worked over and over with very close even stitches. Use mercerized cotton No. 20.

DIRECTIONS FOR TRANSFERRING.

In taking off these patterns, lay a piece of impression paper upon the material, place the newspaper pattern over this, and with a hard, sharp pencil draw firmly over each line. If the material is sheer it may be laid over the pattern and drawn off with pencil, as the design will show through.

No patterns of these designs are available.

Miss Dolly Wise

She is here to answer any and all questions concerning love, matrimony, troubles, woes, etiquette, etc. Inquiries should be addressed to Miss Dolly Wise, care The Daily Times, Portsmouth, Ohio.

Dear Miss Wise:

I am going with a very pretty girl whom I love very much but I cannot afford to marry her for a while yet. Please advise me as I am awfully worried.

BILL.

Since you are worrying anyway Bill, why not worry a lot and build a house on it.

Dear Miss Wise:

I have been keeping company with a fellow for one year but he went to Huntington last Saturday. He is a loving fellow. I wish you would tell me some thing to bring him back. Would like to know in tonights Times.

Pretty Brown Eyes.

If a pair of pretty Brown Eyes won't bring him back I know of nothing else that will, girlie.

Dear Miss Wise:

I am a young girl of 20 and engaged to a young man who is attending college in a distant city. He will graduate in June. Should I give him a present for graduation, and what would be nice to give?

J. D. B.

Something simple would please him; watch fob, cuff links, or something pertaining to a hobby of his.

Dear Miss Wise:

I am a good looking girl, I am seventeen years old. I have never kept steady company with anyone yet but would like to with a certain fellow. I have lots of friends but I never wanted to keep steady company until lately, so please tell me how to entertain my friend he has never met my parents, in fact he has never been in the house.

Baby Doll.

You are too young yet to have a "steady" Baby Doll but when you do have one invite him to your home and introduce him to your parents, do not meet him on the street corner.

Dear Miss Wise:

I have never been to a dance, but am going soon, so please tell me what to do and what to say so as to make friends with everybody. Also tell me what to say when a fellow thanks you for a dance. I can dance but never have been to any of the public dance halls.

Is it proper for a girl of 17 to wear willow plumes and silk hose.

Anxious Girlie

If it is a public dance hall you are planning to attend my dear, please do not go. The public dance hall is no place for young girls.

Willow plumes haven't been in style for more than a year but if they were you should not wear them. A girlish hat trimmed in flowers or ribbon would be more appropriate.

Do not wear silk hose with shoddy slippers.

Dear Miss Wise:

We are expecting to attend a banquet soon and would like to know what kind and color of dress is suitable to wear, also what kind and color of footwear. One is brunette and one is a blonde.

Lucasville Chums

Any pretty evening dress you have would be appropriate. If you wear a white dress, you can wear white footwear and if a colored dress black slippers or pumps would look better.

Dear Miss Wise:

I am deeply in love with a fellow 22, and I would like to become his wife. What shall I do to get him. Would love to know in this evening's Times.

Blue Eyes.

If at first you don't succeed, try, try again, "Blue Eyes."

Dear Miss Wise:

If you have a remedy for bed bugs handy, please pass it along, so I can present it to my landlady. If possible put it in tonight's paper as the pesky things may carry me off before Monday.

Star Boarder

A splendid way of getting rid of bedbugs is to take a quart of gasoline and 10 cents worth of carbolic acid and turpentine and mix thoroughly and apply with a small paint brush, using care to get it into every crack and crevice and corners. This solution will not injure paint or varnish and will drive all vermin out wherever applied. Do not have an artificial light in the room where used and keep it out of the reach of children.

To Set Colors

To set blue and Lavender, dissolve one ounce of sugar of lead in two and one-half gallons of hot water, stir with a wooden stick and let stand until luke warm. Soak articles in this two hours and then hang up to drip dry. They should be washed thoroughly afterward. For pink and green add one-half cup strong vinegar to two and a half gallons of water. Proceed as above.

A charming function was the reception given Thursday evening at the Walnut Street church for the pastor, Rev. H. B. Cooper, the occasion affording a delightful opportunity to bid him bon voyage and wish him God-speed on his journey abroad. The reception was given under the auspices of the Epworth League, assisted by the Bible classes of Mrs. Cooper and Judge Bitzer, and they spared no efforts in the entertainment of the guests.—Chillicothe Gazette.

Miss Sibyl Powell, who often visits at the home of Miss Ethel Deerr, will be one of the twenty-five graduates of the Jackson high school this year. The commencement exercises will start on Sunday evening, May 25th, and close the following Wednesday.

The Epworth League of the German M. E. church will hold its annual business meeting Monday evening, and at that time will elect officers for the coming year.

Mr. and Mrs. Chester B. Patterson, of Cleveland, announce the birth of a daughter, Mary Ann Patterson, on May 1. Mr. Patterson is well known in this city. He was formerly a resident of Waverly.

Mrs. Edward Ames, of Baird avenue, is entertaining her niece, Mrs. Faye Wymer Foley, of Cincinnati.

Mr. Charles F. Losh's class in the First Presbyterian Sunday school was entertained last evening at the home of Mr. and Mrs. J. W. Bickham, on Oakland avenue. There were six members present. Mrs. Bickham served a delicious lunch at the close of the business session.

Mr. and Mrs. Frank Stewart, of 842 Front street, have returned from Westerville, where they went to attend the funeral of the late Mr. George Downey.

Mr. Downey, who formerly resided in this city, died after a lingering illness with tuberculosis. He leaves a wife, Mrs. Nettie James Downey, and three small children.

Mrs. Cecil Brennan left last night for Johnson City, Tenn., where she will join Mr. Brennan, who has already secured a residence there.

Mrs. Charles Wagner, of Fourth street, leaves this evening for Pittsburg, Pa., where she will be the guest of her daughter, Mrs. Charles Stone. Mrs. Stone and little son, Charles, Jr., will return with her to Portsmouth for a visit.

People are too busy cleaning up the aftermath of the flood to have time to read books just now. At least, that is what Miss Norton, public librarian, says. Calls for books at the library have been fewer in the past two months than ever before, the only folks who have time to follow literary pursuits seeming to be the residents of the Hill-top districts.

Mrs. Minnie Preston and Mrs. C. A. Stevens are the guests of Mrs. Clark, of Mound street.

Messrs. George and Charley Doherty, of Cincinnati, who have been visiting Mr. and Mrs. Robert E. Lewis, of East Fourth street, returned to Cincinnati, Saturday.

Miss Ethel Lakeman has taken a position in the box in the shoe department at Anderson's store.

The Misses Ruhlman of Hamden were in the city Friday on a shopping excursion.

Excelsior Will Raise Stock Half Million

Preparatory to the erection of a seven story factory building on Gallia street and Campbell avenue the Excelsior Shoe Company will, in a few days increase its capital stock from $400,000 to $900,000. The stockholders are being given the privilege to increase their stock pro rata.

It was announced Saturday that ground for the foundation of the new plant will be broken just as soon as D. L. Webb can vacate the property, which he recently sold to the Excelsior people. Mr. Webb has leased the plant of the Williams Lumber Company, which is located just west of East Portsmouth.

Plans for the new Excelsior plant will be completed in a few days. The shipping room is to face Gallia street, the stock departments will be situated in the Campbell avenue side of the building so that cars can be run right alongside of them and the offices will be in the rear of these departments. The building is to be designed for manufacturing purposes exclusively and will be modern in every department. There will be a battery of elevators and the building will be constructed along fireproof lines are much as possible. It will contain seven stories and a 10 foot basement.

In the way of ornamentation the structure is to be surrounded with grassy plots, flower beds and hanging baskets, the officials having decided to devote a little attention to the aesthetic beauty of the building as well as its adaptability for manufacturing purposes.

Sun Parlor Wanted In Local Schools

Members of the Scioto County Anti-Tuberculosis Society is especially desirous of having the school board add a sun parlor to the school building, which they will erect on the Hilltop. It will be known as the Lincoln school.

A committee composed of Judge Ball, Dr. Locke and Dr. Sarah Cook appeared before the board last night and urged the necessity of such an improvement. The matter was gone over very carefully by the board. The committee stated that patients afflicted with a tubercular infection could be carefully guarded in a sun parlor of this character and laid particular stress upon the need of such a room in Portsmouth. "The source of infection can be minimized and those afflicted with the disease could be taken care of scientifically," said Dr. Clara Cook.

The room would be used exclusively by pupils who may show the earliest symptoms of the disease. It would provide for segregation and would be the means of preventing the disease from being communicated to other children, who are more or less exposed to it every day in the ordinary school room. If the plans of the building are not formally completed Architect Pretzinger of Dayton will be instructed to add a sun parlor to the building.

YOUNG PETIT JURY

One of the youngest petit juries that has ever occupied the box in the local common pleas court has been hearing the cases during the week. With only one or two exceptions the jurors are all under twentyfive years of age.

The court and the attorneys have marveled at the trick of fate which filled the panel with venirsmen so young but they have been handling the cases in a creditable manner and displaying much discretion in their verdicts.

SENATOR ACTIVE IN GETTING RELIEF MONEY

Senator J. I. Hudson came home Friday night from Cincinnati where he had been for some days attending a conference of government engineers in regard to flood prevention in the Ohio valley.

Senator Hudson was much pleased over the contribution of $2,000 made by the Pittsburg Flood Relief commission to aid flood sufferers in Portsmouth. He had taken the matter up with towns in the Ohio valley, business men of Pittsburg who were interested in the flood relief movement and had hopes of securing $5,000, that amount having been originally promised.

There were so many calls for relief, however, that Portsmouth could only be spared $2,000. The secretary of the commission wrote Senator Hudson explaining the failure to make the larger award. Pittsburg raised $90,000 for distribution among the various flood towns in the Ohio valley.

LITTLE GIRL CUT WITH AN AXE

Clara, the little five-year-old daughter of Mr. and Mrs. R. E. Norton of 2220 Gallia street, was badly injured last evening when she was accidentally wounded by an axe in the hands of a neighbor, Mr. Alley.

The child was playing about the premises and Mr. Alley was working nearby. He was cutting a post and had just raised the axe when the child ran directly in front of him and the weapon struck the child just above the right eye. It was a glancing blow and while the gash was not deep it was several inches long and called for a number of stitches to close it. Dr. McKerrihan was the attending physician. He thinks that the little girl will not be disfigured by the cut.

Mr. Hansen Arrives

N. W. Hansen, the N. & W's new claim agent, arrived in the city Saturday to succeed L. C. Gardner. Mr. Gardner goes to Roanoke.

SAYS HOUSE IS SAFE

William McGowan, of 701 Market street, whose names has been published as one of the property owners who has failed to meet the necessary regulations of the city, is anxious to know just how Health Officer McKerrihan is going to condemn his property.

"That property is just the same as it was 30 years ago, when I bought it and moved there," said Mr. McGowan today. "I would like to know just who has reported it as unsafe, for it is as solid as a rock. The walls are thick, and not built as thin as a shell, like most houses nowadays.

"I hope he will send Inspector Kehoe out, as I am anxious to know just where they are going to find something that is not safe in that property."

Mr. McGowan thinks the inspector will send in a different report after he views the structure.

Suit Was Compromised

Through a compromise effected with Attorney John C. Miller, attorney for the defendant the damage suit of Frank P. Oberlin against the Portsmouth Steel Co., has been dismissed.

Oberlin brought suit for $12,000 damages for personal injuries resulting from the loss of an eye while working at the local plant.

Admits Guilt

Responding to an uncontrollable itching of the fingers to take things that did not belong to him, William McKinley Manuel, son of John Manuel, 431 Fifth street, was brought into probate court Saturday morning by Officer Smith.

The lad, who is only fourteen years old, admitted to stealing $6 on last Saturday night from the cash drawer in J. L. Nash's Market street store, two raincoats from Frank Goltz, a pair of boots and a $1 bill from the Fifth street home of John Roth. The boots and the raincoats, the lad claimed, he sold to John Denning, a second-hand dealer of Second and Jefferson streets.

Judge Beatty released the lad and ordered him to appear in court Monday afternoon, at four o'clock. A warrant was immediately issued for another youth, who, it is claimed, was instrumental in assisting the Manuel boy.

Sold By Mr. Kilcoyne.

A recent real estate transaction which took place on the hilltop was the sale of the new six-room house owned by Cecil Miller to J. W. George, a well-known machinist of the N. & W. The deal was made through P. W. Kilcoyne, agent.

A Funny Vacation.

Police Tom Albrecht came down town Saturday morning for the first time since beginning his vacation Monday. Tom has been busy engaged in flood repair work about his home on Gay street and says that in the five days he has been off duty he has loafed but two hours.

Will Stap At Los Angeles.

It is learned that Capt. Fred Zehner, who left here a few days ago for the Pacific Coast, expects to locate in Los Angeles. He will open a cigar and tobacco stand there.

Will Remain Here.

Ernest Ramey, who sold the Arlington Hotel back to his uncle, Albert Ramey, expects to remain in Portsmouth and engage in the carpenter business.

Voorheis To Retire From A Cinti. Bank

Cincinnati, O., May 10—A prospective change in the official family of the Union Savings Bank & Trust Company at the coming annual election are being talked about in local banking and financial circles. It is said that Carl Schmidlapp, oldest son of J. G. Schmidlapp, chairman of the board, will be chosen vice-president to succeed A. B. Voorheis, whose retirement from active participation in the affairs of the institution is made necessary by his health. Young Mr. Schmidlapp has been for more than three years past connected with the Bankers' Trust Company of New York, where he has been gaining knowledge of the business and preparing for the duties soon to devolve upon him. In this connection it recently became known that the elder Schmidlapp has transferred to his two sons, Carl and Horace, extensive stock holdings in the bank. However, he will continue as chairman of the board and Clifford B. Wright will be re-elected president.

Hip Is Broken

While coming from work on his wheel at the noon hour yesterday, W. L. Davis, 524 Third street, an employe of the Irving Drew Shoe company, collided with a buggy on Gallia street, and was thrown to the paving, sustaining a fractured hip.

RECOVERING FROM 10TH OPERATION

Earl Howland arrived in the city Saturday from Columbus, where he underwent his tenth surgical operation within the past five years.

Mr. Howland claims to be operation-proof and points to the number he has undergone with no ill effects as evidence that the knife has no terrors for him. Mr. Howland, who is a borther of C. M. Howland, of the Portsmouth Hat company, was kicked by a horse a few years ago and since that time his nervous system has been shattered. The injury also left him permanently maimed. Mr. Howland, who looks well and hearty, was unconscious for 21 days following his accident. He is able to get around with the use of the cane and is confident that eventually he will recover from the effects of his injury.

Mr. Howland's remarkable record for operations has caused much speculation among the state's most skilled surgeons. He has rallied from each one admirably and as soon as he is told that he must again submit to the knife he does so willingly. His home is in Ripley and he will spend several days here with Mr. and Mrs. C. M. Howland.

OLD ROAD DISCOVERED

Hist! It has been discovered! Away back in the eighties, there was a road that extended from the Elbow locks to the Union Mills road. It was known as the Alexander—Old town road. After it had been abandoned as a main pike the county retained the title to it. The road although somewhat secluded and forgotten, is still in use.

In the discovery, the West Side weapon with which to combat all arguments of cost and expense of running a road to the pike between Union Mills and West Carey's Run cutting across the bottoms. With the county holding the right of way, condemnation proceedings could be eliminated extra expense in the way of purchasing the ground forgotten and with the expense of a little money the connections can be easily made.

SELECT PANEL FOR CRAWFORD JURY

A panel of eighteen veniremen has been drawn from which to select the jury which is to try W. J. Crawford, a crockery salesman, on the charge of contributing to the delinquency of pretty Adellia Storey, on Tuesday afternoon next. The names drawn from the jury wheel follow:

W. B. Stabler, First ward.
William Klink, Second ward.
John Ridepenning, Second ward.
J. I. Doll, Washington Tp.
R. A. Bryan, Second ward.
R. K. Day, Harden Tp.
Chas. A. Spratt, First ward.
Joseph J. Rothenbucher, Fourth ward.
Ellis McCall, Lower Nile.
Victor Knost, Third ward.
William West, First ward.
W. P. Leary, Second ward.
Edward Raushahaus, Porter Tp.
Edward Sampson, Harrison Tp.
John Rinner, Fourth ward.
Chas. D. Scudder, First ward.
Henry Roth, First ward.
Frank Bishop, Fourth ward.

Sister Worried.

The police received an inquiry from Mrs. Rebecca Steiner, of Cincinnati Saturday about her brother John Henderson. Two letters she wrote him remained unanswered and she feared he may have perished in the flood.

Advertising Clocks Lost.

Jeweler J. F. Carr has about 200 advertising clocks in and around Portsmouth. He states that more than 50 of them were ruined by the flood.

Mrs. Edward Harris, of 1311 Lincoln street, is entertaining her father, C. K. Dodds, of Mt. Joy.

A SUBSTANTIAL HOME.

Designed By Chas. S. Sedgwick, Architect.

This symmetrically treated house of regular proportions, square in outline, and treated on Colonial lines, is well suited for a business man's city home and can be built exclusive of heating and plumbing for $4500.

It has a frontage of 32 ft. and a depth of 31 ft. exclusive of porches. It is planned with the large living room across the front and with wide front piazza. A vestibule entrance at the left side, with staircase across the left end of the main living-room, arranged with combination treatment, with section of stairs from the kitchen leading to main platform and basement stairs underneath with grade entrance. One large main chimney, centrally located with a wide fire-place in the living-room and a corner fire-place in the dining-room. The opening connecting the dining-room with living room is treated with a section of book shelves on either side, 3 ft. 6 in. in height and open space above with square columns to the beamed ceiling. These heavy beams extend around the main living-room with cross beams, giving a plain substantial appearance to this large room.

The dining-room is ample in size with a recessed combination side-board and china closets and an ample pantry at the rear, through which to pass into the kitchen.

The first floor is finished in oak and the second floor in soft wood, either stained or enameled to suit owner's taste. The second floor has four good sleeping rooms with ample closets and bathroom and hallway extending back and connecting with screened balcony or sleeping porch over the rear porch. There is ample space in the attic story for amusement room, but is not designed to be finished in this estimate. The house is thoroughly well built with good full basement. The outside of the house covered with siding and pilasters on the four main corners. The roof shingled and stained, everything done to make a good, well-built house.

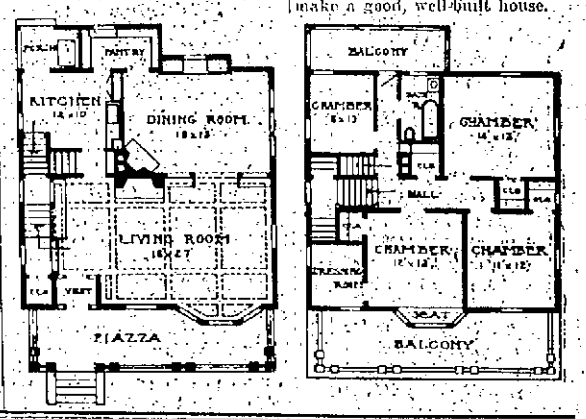

Jennie Ford Causes Neighborhood Scrap

Cincinnati, O., May 10—Mrs. Jeannette Stewart Ford, late of Cincinnati, the woman in the case in the Warriner Big Four shortage, was named in the city court at Newport, Friday, as being the cause of disruption in several families residing in the neighborhood of Tenth and Brighton streets. Paid Cenini caused the arrest of his neighbor, Edward Benz, on a charge of disorderly conduct. During the testimony it was brought out that Mrs. Ford had been a resident in the same neighborhood for the past three months. Both Mrs. Cenini and Mrs. Benz stated to the court that the discord in the families was caused by statements said to have been made by Mrs. Ford. She left the neighborhood, it was stated, Thursday night and both families declare to the court that they could return to their homes and again live in peace and happiness. Upon this assurance the court dismissed the case.

2500 Houses In The Water

M. T. Sturtevant, a drug salesman from Chillicothe, was in the city on business Saturday. He says by actual count 2,500 homes in the Ancient Metropolis were under water during the recent flood. The city is rapidly recovering from the flood's depressing effects.

Account Disputed

An account in dispute between L. H. Baum of this city and John Quack and G. H. Landberger, of Cincinnati, has resulted in the latter firm filing suit in the common pleas court through Attorneys Johnson & Johnson to recover $251.76 alleged to be due on a bill of goods.

Hospital Settlement

Miss Anna Perry, superintendent of Hempstead hospital, Saturday made her monthly settlement with the city, turning over $59.48, collected during April. There are at present 21 patients at the hospital, of which eight are in the charity ward. John Walker, the Virginia negro, who was shot by highwaymen near Haverhill, is steadily improving.

At Convention.

Harry Hasselman, N. & W. conductor, has gone to San Francisco where he will attend the annual convention of the Brotherhood of Locomotive Trainmen.

Is Brakeman Now.

Cliff Scott of South Webster, has taken a position as brakeman on the Portsmouth branch of the B. & O. S. W.

WOODMEN'S MEMORIAL

At a meeting of the Modern Woodmen Friday night, Wes Bauer, James Starling, Ed Harris and Harry Huddelson were appointed a committee to arrange for the annual memorial services of the order, to be held the first Sunday in June.

WAREHOUSE SECURED

The $10,000 worth of furniture that is to be passed around among the flood refugees, who sustained the heaviest losses, will be distributed from the old Holy Redeemer church on Sixth street. This building was secured Saturday by Orson H. Ogier and Carl N. Hansen, members of this relief committee. The house of worship is to be temporarily converted into a warehouse.

Arm Was Broken

While wrestling with William Eskew Friday afternoon, Clarence Evans, elevator boy at Anderson's store, sustained a fracture of the left arm. Gordon Bothwell is temporarily filling his place.

Polly and Her Pals — Poor Pa Can't Hold His Audience

Copyright, 1913, National News Ass'n. By Cliff Sterrett

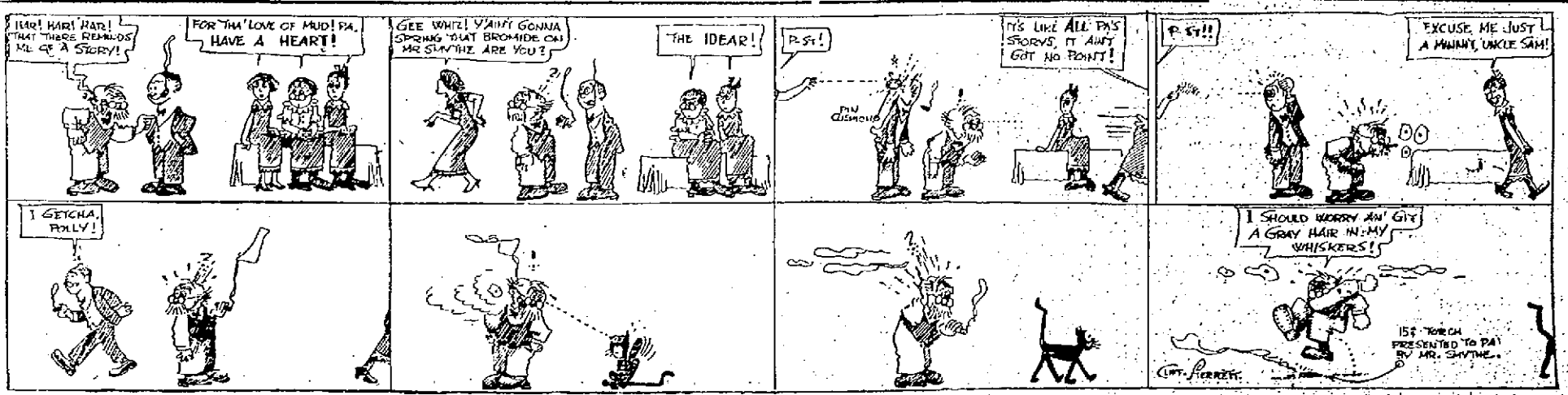

NEVER SUCH A REMEDY FOR PILES

It will only cost any sufferer 25 cents to prove that bleeding, itching or protruding piles, no matter how chronic or how painful, can quickly be ended forever.

Go to The Pure Drug Co. today, hand them a quarter, say "I want a jar of San Cura Ointment," and if you aren't satisfied—your money back.

Yes, and more, use San Cura Ointment for old sores that people say will never heal, for fever sores, for itching skin, eczema, tetter, salt rheum, chapped hands, face or lips, for ulcers, carbuncles, boils, sore nipples and broken breasts.

It draws out all poison; that's the secret of the wonderful success of San Cura Ointment, that's why it so quickly heals scalds, burns, cuts and bruises without scarring. It's best to use San Cura Soap at all times; it banishes pimples, blackheads and kills the germs of disease. 25 cents. Thompson Medical Co., Titusville, Pa.

Did You Get Your Share?

of the $5.50 knives and forks that we are selling at $3.00? There were only fifty sets of which many have been sold.

These were under water, have been cleaned and polished, and are on display in our window.

Phone if you can't come.

Albert Zoellner
JEWELER
Third and Chillicothe

Hotel Manhattan
—AND—
Restaurant

European Plan. Reasonable Rates. Rooms and Bath
MAHERAS BROS., Proprietors.
18 GALLIA

SPRING SUITS WE WILL MAKE 'EM FOR YOU

We take your measure, fit you correctly in Greys, Blues, Serges, Fancy Worsteds, Tans and Browns.

Try us for perfect fitting.

The Three Little Tailors

HOUSE MOVING

House Raising, Moving, Shoring and all kinds of brick work.

MARSH BROS.
1526 Fifth Street. Phone B 533

Headquarters For Garden and Field
SEEDS
Seed Potatoes of all kinds
J. P. SCHAEFER
"THE OLD STAND"
216 Market Street
BOTH PHONES

COFFEE! COFFEE! COFFEE!
Try our Great Western Brand 25c
The Great Western Tea & Grocery Co.
Phones 283-285 Gallia Street.

Columbus, May 10.—Would not the people have more confidence in our courts, if our courts had more confidence in our people?

This statement of Judge R. M. Wanamaker of the Ohio Supreme Court, made in his dissenting opinion in the Toledo home rule case, promises to be heralded all over the United States. It is being used today in nearly all the daily papers in the United States. It is being discussed, in connection with the Wanamaker opinion in full, as one of the most remarkable judicial utterances made in the history of the United States.

The Wanamaker statement was drawn forth by the recent majority opinion of the supreme court that the new amendment to the state constitution giving municipalities home rule, really did not give cities home rule, excepting only in cases wherein municipalities might select a charter of their own or wherein the legislature might made general laws for home rule. In discussing the decision of the majority of the court, the jurist from Akron throws judicial decorum to the winds. He says plainly and in so many words that the municipalities of the state have been given a gold brick. He says that such decisions and such interpretations of the laws and constitution are the sort that breed contempt for law and that place the courts in disfavor with the people. Then he comes to the question which is noted above and asks sharply the reason why the legislature and the courts are so unwilling to place confidence in the people who elect them and whose interests they are presumed to serve.

Judge Wanamaker differs absolutely with his colleagues on the bench as to the powers of municipalities to rule themselves. He holds that all municipalities in Ohio now have home rule without any need of having a charter or any enabling legislation from the legislature. He holds that they may, for example, own and operate moving picture shows, their right to do which was contested and was finally determined negatively by the highest court.

A new scandal in another state institution seems imminent. The state board of administration is setting about to investigate the charges made against Superintendent Baber of the Dayton state hospital by Dr. John V. Koch, who was discharged last month as assistant superintendent of that institution. The charges are sufficiently sensational to satisfy the most insatiable lover of scandals and they involve alleged drunkenness, immorality and lack of discipline. Dr. Koch was appointed assistant superintendent of the Dayton hospital last February and was ousted in April after he had refused to resign.

Governor Cox is now engaged in considering the last portion of bills passed by the legislature. He has until midnight tonight to affix or withhold his signature in the case of the remaining measures. It is believed that he will sign all with one or two exceptions. Mothers' pensions were assured by the governor's signature yesterday to the Greenlund measure. A simpler method of registering land titles was made possible by his signing of the bill which establishes the Torrens system of registration. The governor also signed and made law of the newspaper regulation bill which was initiated into the legislature under the L. and R. This was Bill No. 1. Newspapers throughout the state generally favored its passage after it had been amended. The Tetlow bill, carrying out that provision of the new constitution which compels an eight hour day for employees on all public work, whether the work be done directly or under contract, also was signed.

The Socialist flag may continue to wave in East Liverpool, according to the opinion of Attorney General Hogan. Setting aside any personal feeling in the case, the attorney general says that the Socialists of East Liverpool have a perfect right under the constitution and the laws of the land to fly their emblem from their headquarters. He holds that the public demonstrations in East Liverpool against the red emblem are in themselves a violation of the law and he advises the local authorities to prevent any further unfriendly organizing of mobs in front of the Socialist meeting place. In the event that the situation might become menacing, Mr. Hogan holds that the only resource against the flag would be some procedure to declare it a nuisance and this, he points out, would have to be done with the authority of the courts.

The great calamity in Omaha was quickly overshadowed by the terribly disastrous floods in Ohio. Great suffering and sickness from colds and exposure resulted, which Foley's Honey and Tar Compound helped to alleviate. L. Poole, 2217 California St., Omaha, writes: "My daughter had a severe cough and cold, but Foley's Honey and Tar Compound knocked it out in no time. My wife would not keep house without it. We have used it for years, always with good results." For sale by The Fisher & Streich Pharmacy. adv.

Claim Boy Is Thief

J. L. Nash, a Market street grocer, has asked the police to arrest Will Manuel, a 14-year-old son of a blind woman living in an alley at the rear of the Interstate Transfer barns, for tapping a till at his store some days ago.

The boy is accused of stealing a five dollar gold piece and a one dollar bill from Mr. Nash's cash drawer. He was accused of the theft because he was the only one in the store at the time. He admitted his guilt, it is claimed, and an older brother, Columbus Manuel, agreed to make good the amount. He has since shown no disposition to keep his word and Mr. Nash now expects to prosecute the youngster, who also stole two gum coats from Drayman Frank Goltz's stable, trading them for a pair of roller-skates and a ten-cent piece. He was also suspected of stealing some money and other valuables from the second floor of the stable at the rear of John Roth's home on Fifth street, near Market, but Mrs. Roth was unable to identify him as one of the boys she had seen holting from the premises.

Did the flood get you? Then have the old parts nickleplated at plant of Standard Manufacturing Company, 337 Front street. S 1-1.

Are After Runaway

Police have been unable to capture Robert, the 15-year-old waywardly inclined son of Joe Underwood, an N. & W. engineer, who has been absenting himself from the family home on McConnell avenue since Wednesday night. Officer Rome Arthur has been hot on the boy's trail, but the wily youngster succeeds in dodging him at every turn. The boy has a mania for running away from home and has already served one term in the Lancaster Reform school. He was seen in various parts of the East End Friday.

Back From Ironton.

Louis P. Seitz has returned from Ironton where he has been busy for several days readjusting the press in the Ironton Register's plant.

Visiting Mother.

Capt. William Henry Clay White, a well known riverman of Catlettsburg, Ky., arrived here Friday for a visit to his aged mother at South Portsmouth.

Stork and Cupid Cunning Plotters

Many a New Home will Have a Little Sunbeam to Brighten it.

There is usually a certain degree of dread in every woman's mind as to the probable pain, distress and danger of childbirth. But, thanks to a most remarkable remedy known as Mother's Friend, all fear is banished and the period is one of unbounded, joyful anticipation.

Mother's Friend is used externally. It is a most penetrating application, makes the muscles of the stomach and abdomen pliant so they expand easily and naturally without pain, without distress and without one of that peculiar nausea, nervousness and other symptoms that tend to weaken the prospective mother. Thus Cupid and the stork are held up to ridicule; they are rated as cunning plotters to herald the coming of a little sunbeam to gladden the hearts and brighten the homes of a host of happy families.

There are thousands of women who have used Mother's Friend, and they know from experience that it is one of our greatest contributions to healthy, happy motherhood. It is sold by all druggists at $1.00 per bottle. And is especially recommended as a preventive of caking breasts and all other such distresses.

Write to Bradfield Regulator Co., 131 Lamar Bldg., Atlanta, Ga., for their very valuable book to expectant mothers. Get a bottle of Mother's Friend to-day.

Where Is That New County Ferry Boat?

LOST: Somewhere between the point of departure and the city of Portsmouth, one ferry boat. Finder please return to the county commissioners and receive a blessing.

For several days the county commissioners have been waiting patiently for the arrival of the county's ferry boat which was recently purchased and scheduled to arrive from Pt. Pleasant Thursday. Hourly the board has expected to see the craft poke its nose around a bend in the river but it has not. In the meantime the ferry operated by Captain Davis at the expense of $20 a day to the county is plying between the point and the city.

The last word received from the boat's owner was last Tuesday when the encouraging information was received that it was planned to float the boat Wednesday. Whether the boat floated or sunk the commissioners have never learned.

Wonderful Skin Salve

Bucklen's Arnica Salve is known everywhere, as the best remedy made for all diseases of the skin, and also for burns, bruises and boils. Reduces inflammation and is soothing and healing. J. T. Sossaman, publisher of News, of Cornelius, N. C., writes that one box helped his serious skin ailment after other remedies failed. Only 25c. Recommended by The Fisher & Streich Pharmacy. adv

LIVE TO BE 100

Millions Die of Kidney Disease; Tens of Thousand Have It Right Now and Never Suspect It.

The surest and wisest plan to always keep the kidneys healthy and free from poisonous matter that leads to Bright's disease, dropsy and other serious diseases is to take a few doses of Thompson's Barosma every three months.

It is a harmless vegetable remedy put up in liquid form, is quickly assimilated and gets to the sick kidneys at once. If your kidneys are weak, inflamed or clogged up, Thompson's Barosma will put them in splendid shape again. If they are not diseased, this greatest of all kidney remedies will tone up your system, anyway.

The Pure Drug Co. sells Thompson's Barosma for 50 cents and $1 a bottle on money back plan. It never fails to cure backache, sideache, sharp shooting pains and all kidney, liver or bladder disease. In connection with Barosma always take Thompson's Dandelion and Mandrake Pills (25 cents) when constipation is present. Thompson

Glass Is Broken

While putting in a new plate glass in Mike Friel's room on Chillicothe street, Friday, the glass was broken.

Mr. Friel says exactly eight local Mr. Friel says exactly eight local people are after the room, but he has not given a lease on it and will not for a few days.

WATER RENT NOTICE

Water rent is due and payable at the Collector's Office in the City building beginning Monday May 5th and ending June the 5th.

No discount will be allowed after June the 5th.

When possible cards have been mailed direct to the owners of the property, if owners do not receive cards they can be found at the property.

Renters will please take care of these cards and see that the owners get them.

Be sure to bring cards when you come to pay water rent.

If owners of property where water is being used do not get cards please notify the collector.

Be sure and read your cards carefully.

Office hours from 8 to 11:30 A. M. and 1 to 4 P. M. Office open only on Tuesday evening during collection period.

JOHN M. WILLIAMS
Service Director.

May, 3-10-17-24.

Changes At C. & O. Depot

J. W. Alton, of Vanceburg Ky. has succeeded W. R. Thompson as telegrapher in the C. & O. depot at South Portsmouth. The latter has been transferred to the company's office at Newport, Ky.

At Old Place.

Carl G. Dixon, who has been employed as chef at the American restaurant, has resumed his former position as cook and steward on the Bay line packet Greyhound.

In New Place.

Ed Russell, who has been employed with Sommer Bros., since the flood, will take a position at Alex W. Glockner's uptown hardware store, Saturday.

Say Effie Is Bank.

Effie Lozier, who was banished from the city by Mayor Tynes a few days ago, was reported seen in the North End Thursday night. The police though were unable to verify the report and are inclined to discredit it.

Buys Dwelling.

Jas. W. Kribo has purchased a two story dwelling on Seventh street, between Adams and Brown, from Dr. S. D. Ruggles. The consideration was $2900.

In New Home.

W. N. Russell and family moved Friday to their new home in Athens, O.

Will Retire.

Ben King, a wealthy farmer of Greenup county, Ky., is disposing of all of his stock and farm implements, it is understood, preparatory to retiring. John Cupehart a local dealer, purchased of Mr. King's fine horses Friday.

HAMMER AND PAINT

Oscar Dressler and his cousin, John Dressler, well known shoeworkers, are temporarily doing contract work cleaning cellars and the like.

Contractor C. E. Nourse's forces now have all of the iron work installed for the new front in the Turley building corner room.

Combining a dwelling and a store-room, J. L. Holcomb, a Fullerton merchant, is having a two-story structure erected in the village.

Tells About Mr. Hawks

Relative to a lost policy holder in the Connecticut Mutual Life Insurance company, which was told about in The Times, a friend of the paper writes:

"Charlie Hawks was in the dry goods trade with Gilmore & Warner (where Hibbs now are) and later with Alex Warner (where Dave Stabler is) the firm being 'Warner & Hawks the dearest store in town.' The above was in the 80's. Hawks was a city man, tall, fine appearing, young, single. The firm failed and Mr. Hawks went east. Mr. Warner died."

Will Return To Work.

Will Stokley, who has been spending a two weeks' vacation visiting his parents, Mr. and Mrs. John Stokley, expects to leave Monday for Logansport, Ind., to resume his duties as Associated Press operator on a daily newspaper there.

KANSAS WOMAN WHO SUFFERED

From Headache, Backache, Dizziness and Nervousness, Restored to Health by Lydia E. Pinkham's Vegetable Compound.

Lawrence, Kans.—"A year ago I was suffering from a number of ailments. I always had pain and was irregular. During the delay I suffered a great deal with headache, backache, dizziness, feverish spells, nervousness and bloating. I had been married nearly three years. I took Lydia E. Pinkham's Vegetable Compound and now I feel better than I have for years. I recommend Lydia E. Pinkham's Vegetable Compound to all who suffer as I did."—Mrs. M. ZEUSER, 1045 New Jersey Street, Lawrence, Kansas.

Montana Woman's Case.

Burns, Mont.—"Lydia E. Pinkham's Vegetable Compound cured me of awful backache which I had suffered with for months. I was so weak I could hardly do my work and my head and eyes ached all the time. Your Compound helped me in many ways and is a great strengthener. I always recommend it to my friends and tell them what a grand medicine it is for women. You may use my name for the good of others."—Mrs. JOHN FRANCIS, Burns, Montana.

The makers of Lydia E. Pinkham's Vegetable Compound have thousands of such letters as those above—they tell the truth, else they could not have been obtained for love or money. This medicine is no stranger—it has stood the test for years.

Interesting Pictures.

Newt Saunders, of the local C. & O. freight office, has an interesting collection of South Portsmouth and Beattyville flood views. They show the last trains running through water, the C. & O. depot and vicinity, the ferryboat Chesapeake coaling from a marooned coal car, the water surrounded school and church at Beattyville and numerous other interesting sights.

That Wonderful Event

IF THERE is a time above all times when a woman should be in perfect physical condition it is the time previous to the coming of her babe.

During this period many women suffer from headache, sleeplessness, pains of various description, poor appetite, and a host of other ailments which should be eliminated in justice to the new life about to be ushered into this world.

DR. PIERCE'S FAVORITE PRESCRIPTION

is a scientific medicine carefully compounded by an experienced and skillful physician, and adapted to the needs and requirements of woman's delicate system. It has been recommended for over forty years as a remedy for those peculiar ailments which make their appearance during "the expectant" period. Motherhood is made easier by its use. Thousands of women have been benefited by this great medicine.

Your druggist can supply you in liquid or tablet form, or you can send 50 one-cent stamps for a trial box of Dr. Pierce's Favorite Prescription Tablets, to Dr. Pierce, at Invalids' Hotel and Surgical Institute, Buffalo.

It is your privilege to write to Dr. Pierce for advice, and it will be gladly given free of charge. Of course all communications are confidential.

READY REFERENCE GUIDE

ABSTRACTOR OF TITLES
Joseph W. Mitchell, Ohio Valley Bank Building.

ARCHITECTS
DeVoss & Patterson, 55 Turley Bldg.

AUCTIONEER—STORAGE
Peel & Co., 623 Second St.

CHINA—KITCHEN FURNISHINGS
C. C. Bode & Co., 912 Gallia.

BOOKS—DOLLS—TOYS
Brandau Book & Stationery Co., 301 Chillicothe.

COMMERCIAL COURSES
Portsmouth College of Business.

DIAMONDS—JEWELRY—REPAIRS
Dan White, 624 Second St.

FEED—BUILDING MATERIAL
Legler Bros., 1105 Gallia St. Phone 1539.

FUNERAL DIRECTOR—EMBALMER
Jas. W. Davidson, 2nd and Washington.

HARNESS—WHIPS—ROBES
Joseph Blum, 944 Gallia.

HEATHER BRAND HARDWARE
Central Hardware Co., 829 Gallia.

ALL KINDS OF INSURANCE
Musser & Pake, Ohio Valley Bank Bldg.

INSURANCE—ALL KINDS
The Philip S. Clark Co., 46 Turley Bldg.

LOANS FROM $5.00 TO $500.00.
J. L. Manning, 511 Chillicothe.

MACHINE REPAIRS
Central Machine & Electrical Repair Shop.

MERCHANT TAILOR
Blankemeyer, "The Tailor," 609 Chillicothe.

MILLINERY—CHILDREN'S DRESSES
Mrs. Mary Hoffman, 705 Chillicothe.

MONEY LOANED ON FURNITURE
Home Loan Co., 1 Kricker Bldg.

REPAIRS NEATLY DONE
Modern Shoe Shop, 1011 Gallia.

Smith and Nixon And Knabe Bros. Pianos

STANDARDS OF THE WORLD

Seventeen of these fine high grade Pianos sold the last few days.

Great reduction to those who lost their Pianos in the flood. Come and see before buying elsewhere, I can save you money. No misrepresentations, no doctored up flood Pianos, all new instruments.

R. P. SEILER'S
Only Reliable Home Piano Store
Seventh and Chillicothe Streets

FINE BRILLIANT DIAMONDS

$70.00 $24.00 $150.00

No two diamonds are exactly alike. That's the reason for so many different grades and prices. No one but an expert can tell exactly which grade a stone is classed. If you are thinking of buying a Diamond you can depend on it our selection will be the best you can see any where.

BUY YOUR DIAMOND NOW

The new tariff bill has now an extra duty of 10 per cent on diamonds which means another change in price. Call and see our splendid assortment of mounted and loose diamonds.

OTTO ZOELLNER & BRO.
415 CHILLICOTHE STREET

Not Damaged By Flood

Our large stock of lumber and building material was very little damaged by the flood.

Let us supply your pressing needs to repair damage to your home in DOORS, WINDOWS, WINDOW GLASS, FRAMES, SASH, FLOORING, CEILING in fact, anything in lumber or building material.

OUR PRICES HAVE NOT CHANGED

Just as reasonable as before. Cement, Lime and Plaster.

Telephone your orders. Both Phones working well.

River City Lumber Co.
BOTH PHONES 137. TENTH AND LINCOLN

HOUSE OF QUALITY
HARDMAN
KIMBALL
BEHNING
MILTON

Finest line of Standard Makes of Pianos and Players in the city.

Largest dealers in Southern Ohio.

One Price To All

The Hutchison Music Company
843 GALLIA ST.

NOTICE

Fred McKinney, the famous stallion from the Maple Terrace Stock Farm, owned by J. B. Willim, of Vanceburg, will be at the Dr. Jos. S. Lake's stables, two days a week for the season.

Telephone Dr. Lake for further information.

PHONE 447

Moved

To Our New
QUARTERS
In The Grand Opera House Building.

Norfolk & Western

BALTIMORE & OHIO
SOUTHWESTERN R.R.

LOCAL TIME TABLE

No. 54 Leave Portsmouth 7:00 a. m. Arrive Hamden 9:20 a. m.
No. 52 Leave Portsmouth 2:00 p. m. Arrive Hamden 4:35 p. m.
No. 51 Leave Hamden 7:45 a. m. Arrive Portsmouth 10:20 a. m.
No. 53 Leave Hamden 4:05 p. m. Arrive Portsmouth 6:35 p. m.

TRAINS DAILY EXCEPT SUNDAY

Connections at Hamden through solid vestibule steel through solid vestible steel trains east and west.

Sleeper reservations made upon application.

Highest standard freight service to all points.

See us for Public Storage.

J. E. SANDS, Agent.

Opened For Business!

The Chesapeake & Ohio Railway Ticket Office is now open for business at old stand in Washington Hotel. All trains of C. & O. East and West as well as connecting lines out of Cincinnati are operating on former schedules. Tickets to all points and sleeping car reservations may be secured.

Both Phones No. 18

D. A. GRIMES,
Passenger Agent.

...Liver, Kidney, Lun... Blood Diseases... Stomach & ... Sure Safe & Speedy... Only 25c and 75c at Druggists... Dean's R.C. Co. Columbus, Ohio.

I. H. STEWART

A. J. White
...ert tuner and repairer ...ianos and player pianos
...presentative of the High Grade
...RICE & TEEPLE
...nos and Piano Players ...uaranteed for an un...ited time.
...l styles to select from.
A. J. WHITE
Home Phone Y 616

...T. MORELAND
Attorney-at-Law and Notary Public
...gonic Temple.
Home Phone 453

NOTICE!
...ze's Wrapped Cakes ALWAYS FRESH
...l exclusively by the MODEL GROCERY
...BRUCH & HURTH
...ALLIA AND SINTON

...y An Indi: n GOLIKEL ...de Davenport

...rage and Packing ...class accommodation at ...tle rates for storing ...ld goods. ...n furniture packers and ...

...smouth Storage & Auction Co.
...ia St. Home Phone 401

...gene E. Knox, ...asonic Temple, ...ues anything ...surables

...HE NEWEST AND LATEST STYLE
SUITS
For Men, Young Men and Children
...e want every man ...see our new line of ...its. They are the ...test style and col...s, made by expert ...lors, and you can ...them at a saving ...20 per cent.
JOSEPH BROWN
625 GALLIA ST.

THE WRONG ROAD TO HAPPINESS

This is one of the most interesting dramatic pictures of the year. It will be shown Monday at the Lyric theater, and it is one of those high-class productions you will be glad to have seen—a strongly emotional melodrama, well staged, well acted and showing some wonderful scenery.

The story is of the daughter of a sea-faring man, who, against the wishes of her father, marries a man from the city and rejects the proposal of a man in her own station. Her married life is unhappy and she returns to her father. Rejected by him, she accidentally falls over a cliff. Before she dies she is reconciled to her first lover, the man of the sea. The picture will hold all the way. Paul Panzer plays the seaman lover. His work, as well as that of the woman who portrays the daughter, is excellent.

NYBERG PLANT IN OPERATION

The Nyberg Automobile Works Anderson, Ind., are pleased to announce to their agents and owners of Nyberg cars, that their factory and stock suffered no loss during the recent floods in Indiana. They were naturally delayed from operating during the time of the high water, but are now running full force and expect to turn out all the cars scheduled for delivery this season.

They consider themselves very lucky to have escaped the damage caused by the floods and consider it a good policy to be located on high land away from the river.

The railroads running into Anderson, as well as the interurban lines, are now in full operation, and the Nyberg plant has the appearance as if nothing had happened.

Aside of the regular work of delivering cars to the agents, they are kept busy with the racing team, testing and perfecting the cars entered in the 500-mile race at Indianapolis. The racing team is managed by Harry Endicott, well known in the racing world as the light car champion, winner of the Elgin Road Race and Wisconsin Motor Challenge Trophy last year.

CHANGE OF LOCATION.

A. Hanson, West Point grocer, now located at No. 433 Second street, just below Market.

adv—8-6t

Has Sold Ten Lots

M. T. Stewart, of New Boston, is doing a thriving real estate business out there, having sold ten lots, suitable for residence buildings, within the past week. He originally owned 100 and this section of the village was only recently platted.

Stearns' Electric Rat and Roach Paste
THE NATIONAL RAT KILLER
Ready for use. Better than traps.
Sold by Druggists, 25c and $1.00
or sent direct, charges prepaid, on receipt of price.
MONEY BACK IF IT FAILS
Stearns' Electric Paste Co., Chicago, Ill.

DR. EDWARDS'
DANDELION
TABLETS AND PILLS
Act On the Stomach
So that Indigestion, Constipation and Foul Breath are overcome; the Sluggish Liver becomes active; the Uric Acid which causes Rheumatism and Kidney trouble is cleared from the system.
There Is No Griping
Clear Complexion, Brightened Eye, Blotches and other facial Blemishes gone, show the poisons are Eliminated; the Blood Purified. With Pure Blood You Have No Disease.
Purely Vegetable and so guaranteed under the Pure Food and Drug Law. They contain neither Opiate, Mineral or other harmful Drug.
For sale at all leading druggists. THE SCHENCK CHEMICAL CO. New York City.

RIVER NEWS

The raising of the wickets at the dams along the Ohio river insures a packet stage for at least a few more days. Rain within the next 24 hours gives promise of a continuance of this stage and the possibility of a coal boat stage at Pittsburg. The river meanwhile continues slowly falling its entire length, the marks here showing 9.9 feet Saturday morning.

Tomorrow's boats: Up—Greenwood for Pomeroy, 10:30 a. m. Down—Tacoma for Cincinnati, 2 p. m.

The steamer Queen City, which is due down tomorrow, is not expected to make the trip, the raising of the dam wickets having allowed the water to get away from her and she was unable to proceed very far after leaving Pittsburg.

Capt. Gordon C. Green, manager of the Green Line steamers, returned home yesterday from Point Pleasant, W. Va., and reports that the steamer Greenland will be taken out on the dry docks today for repairs. Another pair of engines will be installed and her wheels made larger.

Capt. Thomas J. Hall reports the steamer Fred Hall is due to arrive in Memphis, Tenn., today with the officials of the N. & W. railroad, and that they go on through to Vicksburg on the steamer, or they may leave it at Memphis. They will decide upon the matter today at Memphis.

Will Meet At P. O.

The meeting place for the members of the River City Council, No. 11, United Commercial Travelers, tomorrow, will be the Postoffice, not their hall, as was announced yesterday.

Every member is asked to be at the postoffice promptly at 9:30 to march in the procession to the First Baptist church for the sermon.

REPORT OF DEATH WAS EXAGGERTED.

By Associated Press

Paris, France, May 10.—Count Arthur Palovich, former Russian Ambassador reported dead, is enjoying excellent health here

A snappy line of Spring Suitings. Blankemeyer, "The Tailor" adv

GARDEN SEEDS!
The best on the market now ready for the Spring Planting
OUR SEEDS GROW
The Fisher & Streich Pharmacy
P. M. STREICH, Prop.
WHOLESALE AND RETAIL DRUGS
Corner Sixth and Chillicothe Streets

FINDEIS CAFE
DINNER LUNCH 25c
517 GALLIA STREET—11 A. M. TO 2:30 P. M.
A La Carte Service From 5 a. m. to 11 p. m.
Finest Line of Old Whiskies in the City

SON BLAMES FATHER

Charles Fuhr, the Third ward assessor, informs The Times that his aged father, William A. Fuhr, former high school teacher, is romancing when he declares that he and the other children of the family show an indifference to his fate.

Mr. Fuhr, who is a good and industrious citizen, says the trouble with his father is that he makes a practice of getting on protracted sprees and during such times imagines that nobody wants to be troubled with him. Mr. Fuhr says he has provided a good home for his father all winter and spring. He is a great reader and not the slightest work was ever expected of him because of his advanced age. His daughter, Mrs. Albert Donnally, of Kinney street, another son Philip Fuhr, of the West Side, and other children in Columbus and Indianapolis are all willing and ready to take him into their homes, and there is absolutely no reason for him entering the county infirmary, but when imbibing he becomes dissatisfied with everything. The former professor spent Friday night at his son's home and it is now believed he will not carry out his threat of going to the poor house.

K. OF P'S ARE TO BANQUET

For the purpose of arranging a trip to Portsmouth Monday night to attend the joint banquet and initiation of the Magnolia lodge, Ives lodge, K. of P., of Harrisonville, will meet tonight. Alhambra lodge of Stockdale is also to attend the festivities here Monday.

Following the administering of the third degree on a class of three candidates Monday night, Magnolia lodge will render a banquet to its members and guests.

A man living at Auburn, New York, had a severe attack of kidney and bladder trouble. Being a working man, not wanting to lose time, nor run up a heavy doctor's bill, he cured himself completely by using Foley Kidney Pills. A year later he says: "It is a pleasure to report that the cure was permanent." He has had no return whatever of the pain, backache and burning. His name is J. A. Farmer, and he says: "Of course I recommend Foley Kidney Pills as a very effective cure for kidney and bladder trouble."—For sale by The Fisher & Streich Pharmacy. adv.

APPRECIATE THEIR HOME

Five members of the Home for Aged Women turned over forty dollars to the matron this week toward replacing our loss of furniture in the flood which is certainly appreciated as it was not solicited but freely given to help repair the loss we have sustained which reaches several times that amount.

The Management

FOR SALE

8 room brick home 1112 Second street. Lot 71 ft 6in. front by 123 ft. deep.
Price $4,000—Address
JOHN K. KNOWLES
38 Adams St.
Tiffin, Ohio

6-6t

THEATRICAL

Beginning with matinee Monday May 12th., Manager Lee announces the return engagement of the favorites, Hal. Hoyt and his manicure girls.

There is no musical comedy on the road today that enjoys a better reputation than the Manicure Girls. It is one of the topnotchers and the leader in the progressive movement of that style of shows. The comedy consists of two acts and alive in which good specialties will be introduced. Mr. Hoyt and his company made a lot of friends on their last visit here who will be at the Sun to welcome them back to Portsmouth and they will undoubtedly draw capacity business for the New Sun during their stay here.

TEMPLE THEATRE
THREE REELS OF REAL REALISM
Eleventh, Near Lawson

PRINTERS INVITED TO MEET IN PORTSMOUTH

They're off. Charlie Flynn and Dennis Gallagher left Saturday morning to attend the conference of Ohio printers at Newark tonight and Sunday.

A banquet tonight will precede the regular business session Sunday. While the Portsmouth delegates are at Newark they will invite the conference to hold its next session in Portsmouth. It will be held in October and from 125 to 150 delegates will attend.

AID THE KIDNEYS
Do Not Endanger Life When a Portsmouth Citizen Shows You How to Avoid It.
Why will people continue to suffer the agonies of kidney complaint, backache, urinary disorders, lameness, headache, languor, why allow themselves to become chronic invalids, when a tested remedy is offered them
Doan's Kidney Pills have been used in kidney trouble over 50 years, have been tested in thousands of cases.
If you have any, even one, of the symptoms of kidney diseases, act now. Dropsy or Bright's disease may set in and make neglect dangerous. Read this Portsmouth testimony:
Mrs. Johanna Schuler, 31 East Sixth street, Portsmouth, Ohio, says: "At times I have had quite a lot of trouble with my back and kidneys. My kidneys acted irregularly and the pain in my back and sides was severe. I tried different medicines, but was not helped until I used Doan's Kidney Pills, procured at Fisher & Streich's Drug Store. They gave me complete relief."
For sale by all dealers. Price 50 cents. Foster-Milburn Co., Buffalo, New York, sole agents for the United States.
Remember the name—Doan's—and take no other.

Stole From Automobile

Neighbors discovered boys stealing articles out of George M. Appel's automobile while it was standing in front of the Philip Zoellner residence on Court street Friday evening. They shouted to them to drop the packages and the boys, thoroughly frightened, promptly complied and disappeared down a nearby alley.

Shad Roe, Soft Shell Crabs, Frogs and Green Sea Turtle Soup at Findeis Cafe and Restaurant, No. 817 Gallia street. adv 10-1

Drunk Man Had Roll

Jim Frazier, an aged man, was found staggering along the N. & W. tracks in the North End by Officers Baer and Flowers Friday night and fearing he might be run over by a train they locked him up. When searched over $50 was found on him. He was fined $5 in police court Saturday.

John Heston drew a like amount for intoxication. "Pison Bill" Kennedy, who had been the sole occupant of the bastile for a couple of days, was released Friday evening.

Order your Sunday ice cream at Schirrmann's. adv

Wheel Stolen.

A wheel belonging to Ira Starks was stolen from the rack in front of the Masonic Temple Saturday morning. Starks resides on Findlay street.

RHEUMATISM
DR. WHITEHALL'S
Rheumatic Remedy
For 15 years a Standard Remedy for all forms of Rheumatism, lumbago, gout, sore muscles, stiff or swollen joints. It quickly relieves the severe pains; reduces the fever, and eliminates the poison from the system. 50c a box at druggists.
Write For A Free Trial Box.
Dr. WHITEHALL MEDRIMINE CO.
219 N. Main Street, South Bend, Indiana.

"THE BEAR CAT"

Another one of our new Pumps. Black, Tan and White.
Women of taste appreciate the charm and grace in the "Bear Cat"—even more popular than the Widow Pump—and the honest selling methods that give full value with every pair.
GALLIA 845 Frank J. Baker CHILDREN'S TOO
THE SLEEPLESS SHOEMAN

"Onyx" Hosiery
TRADE MARK
The "Onyx" Brand will give better wear than any hosiery known. For Men, Women and Children, from 25c. to $5.00 per pair, in any color or style you wish from Cotton to Silk. Be sure to look for the trade-mark shown above stamped on every pair. Sold by all good stores.
LORD & TAYLOR Wholesale Distributors NEW YORK
SOLD BY Marting Bros.

...USE...
CHI-NAMEL!
...FOR...
Flood Scarred Floors
For Sale By
The Pure Drugs Co.
Eleventh and Hutchins. Two Stores Turley Building.

FOSTER & HILLS
Practical Painters. 640 Sixth St. Phone 152
Have in stock Denatured Alcohol, Cold Water Paint, for basements, Florentine Glass, Linseed Oil, Turpentine, best stock of varnishes and enamels in the city.
O. D. Foster, Residence phone 177.
C. W. Hills, Residence phone Y 678.

BANK CAFE
613 Chillicothe St. W. A. WARD, Prop.
Finest line and best assorted stock of wines, liquors, champagne and cigars in the city.
Restaurant in connection. Meals at all hours. Short order lunches a specialty.

DO NOT WAIT
PAY YOUR GAS BILLS
TODAY!
No Discount Allowed After the 10th.
The Portsmouth Gas Co.

THE BRAGDON DRY GOODS COMPANY
Secure Your Summer Needs At Bragdon's Tomorrow!
Assortments that are not matched anywhere else. Prices that are always right.

SUMMER UNDERWEAR
Women's Sleeveless Vests, bleached and full taped. 10c value ... 5c
Shaped and Swiss Ribbed Vests, sleeves, one-half sleeves and sleeveless.
Fine Swiss Ribbed Drawers, lace trimmed ... 19c
Children's Pants and Vests; all sizes.
Boys' Poris Knit Union Suits, all sizes. ... 25c
Misses' Swiss Ribbed Union Suits, all sizes ... 25c
Women's Swiss Ribbed Union Suits ... 25c
Women's fine Union Suits, all sizes, including extra sizes 39c
Men's Balbriggan Underwear. Shirts one-half sleeves and long sleeves, drawers double seated ... 25c
Men's Poris Knit Shirts and Drawers ... 25c
Men's Poris Knit Union Suits ... 50c
Men's Balbriggan Union Suits ... 50c
Children's Knit Waists, all sizes ... 10c

HOSIERY
Women's fine Mercerized Lisle Hose, 25c value, per pair 15c
Women's Bursau Hose, all styles ... 15c
Women's fine Silk Hose, Black, White and Tan ... 25c
Women's fine Silk Hose, all colors, 50c grade ... 39c
Infants' fine Hose, all sizes in Pink, Blue, Tan and White, per pair ... 10c
Misses' Hose in all shades and all sizes and prices.
Men's fine Silk finish Socks in Black and colors, 25c value for ... 15c
One lot of Fancy Hair and Sash Ribbons, 25c and 35c values per yard ... 19c
New novelties in Bags and Neckwear.
Children's Rompers, 50c quality ... 35c
Women's Wash Gingham Dresses ... 98c
Women's Spring Coats, Tailored Suits, One Piece Dresses at amazing little prices.
All Millinery, Trimmed and Untrimmed Hats at just one-half price.

Innumerable opportunities throughout the store for judiciary spending.

THE BRAGDON DRY GOODS CO.
MASONIC TEMPLE "THE STORE ACCOMMODATING" FOURTH AND CHILLICOTHE

EVENING TIMES SPORTS

PLAN BIG PARADE FOR OPENING DAY

Portsmouth is going to have a glorious opening day next Wednesday when the Charleston team makes its initial bow in Millbrook park.

The exercises will be in keeping with the spirit of the day and they are rapidly being shaped up by President Gableman. There will be the usual parade, music, a short speech by Mayor Tynes, a parade over the playing field in which the players will be conspicuous and then the old game will be on, that the gladsome day.

From present indications one of the largest crowds that ever saw a game in Millbrook will turn out to cheer the chirper Champs, who are winning games with their old-time regularity. President Gableman hopes to shatter the attendance record hung up in Charleston Thursday.

Many of the larger industries, wholesale and retail stores will suspend for the afternoon and all Portsmouth will pay deference to the world-famous old game of baseball. Ample provisions in the way of street car service will be made to take care of throngs that will flock to the ball yard and the day is to be made a memorable one in fan circles. It is up to the fans to have a rousing, raging, rambunctious opening day. The team needs to be encouraged right off the reel and the club's finances gets a fine hypodermic when 2,000 or more fans turn out. It is a nourishing and soothing sight for the club owners to gaze upon the multitude of beaming fans. The down-town parade will be in the nature of an auto cavalcade and it will be headed by the River City band.

Mayor Tynes is going to have a parody written about Dolly Gray, the great hitter of the Charleston team, and the rooters will have a lot of fun with this elongated, gate-swinging slugger.

Opening day is to be made a bummer and when the pyrotechnical display of oratory subsides those magic words, "Play ball" will again ring out in all their pristine sweetness.

REDS COP LAST GAME FROM GIANTS

Gracious goodness!

The Reds secured an even break with the Giants on their own ash heap.

This is the first time a Red team has ever achieved this honor in the last 257 years. Fromme outpitched Marquard and the Reds won, 3 to 1. Three-bagger Johnny Bates and his war club started a rally that netted three runs in the seventh and won the game. The only run the Giants made was a homer in the left field bleachers by Herzog.

Stand on your head and shake all the nickels out of your pockets! The Reds have won two in a row. Here is the score:

Cincinnati.	AB.	R.	H.	PO.	A.	E.
Bates, lf	5	1	1	2	0	0
Becker, lf	4	0	2	3	0	0
Tinker, ss	4	1	1	2	3	0
Dobbitzell, 1b	4	0	0	11	2	0
Marsans, cf	3	1	1	1	0	0
Egan, 2b	4	0	0	1	1	0
Grant, 3b	3	0	2	1	1	0
Clarke, c	3	0	1	6	2	0
Fromme, p	3	0	1	0	5	0
Totals	34	3	9	27	17	0

New York.	AB.	R.	H.	PO.	A.	E.
Devore, cf	3	0	1	2	0	0
Shafer, ss	4	0	2	2	3	2
Burns, lf	4	0	0	3	0	0
Doyle, 2b	4	0	1	3	2	0
Murray, rf	4	0	0	1	0	0
Merkle, 1b	4	0	0	6	1	0
Herzog, 3b	4	1	1	1	1	0
Meyers, c	3	0	1	6	1	0
Sandgraves	0	0	0	0	0	0
Wilson, c	0	0	0	1	0	0
Marquard, p	2	0	0	0	0	0
**McCormick	1	0	0	0	0	0
Crandall, p	0	0	0	0	0	0
Totals	34	1	6	27	9	2

*Bat for Meyers in the 9th.
**Batted for Marquard in the 8th.

Score by innings:

Cincinnati	0	0	0	0	0	3	0	0	0—3
New York	0	1	0	0	0	0	0	0	0—1

First base on errors—Cincinnati 2. Two-base hits—Shafer, Bates. Three-base hit—Herzog. Stolen bases—Devore, Grant. Double plays—Dobbitzell and Grant; Merkle and Wilson. Bases on balls—Off Fromme 2; off Marquard 1. Struck out—By Marquard 2.

GREAT GAME AT CONEY

The Shamrocks will give the South Portsmouth team a chance for revenge Sunday when they meet at Coney Island. The Shamrocks will take the field as follows: Cuttle, cf; Maupin, 3b; Rainey 2b; Barber, lb; Hoerr, ss; Rumpf, lf; Smith, rf; Taylor, c; Marple and Hay, p.

As Pinch Hitter

Percy Moore, shouldering his stick of lath, assayed the role of a pinch hitter at Maysville Friday, but he failed to produce a hit that would have won the game. Percy is evidently going to develop into a pinch hitter. He should break up a lot of games with his famous long drives.

Spring Suits. We make them. Blankenmeyer, "The Tailor." adv

CHESTER KERR
Clothes Repairer
Dry Cleaning Pressing
Prices Reasonable
PHONE B 740

OFFICE TREATMENT OF RECTAL DISEASES
Without loss of time from work or business.
Twelve years experience.
733 SECOND STREET
W. E. GAULT, M. D.
PORTSMOUTH, OHIO.

TIMELY HITTING WON FOR CHAMPS

Here's to good old Dolly Gray
And his trusty war club;
We hope he holds 'em all at bay
And refrains from becoming a dub.

Through the good pitching of Eddie Donalds and the consistent hitting of Johnnie Baggan and Emmett Cain, the Portsmouth Champs took the second game from Charleston Friday, the score being 9 to 5.

The game was featured by the steady pitching of Donalds and the perfect batting record put up by Baggan, who secured four hits out of four trips to the plate. He had a field day with the willow.

Dolly Gray of Charleston kept up his campaigning by securing three hits, one being a slashing triple. With two on in the seventh Donalds purposely walked Gray and he got the next batsman and got out of a ticklish situation.

Hovlik of the Charleston team was wild and lasted but an inning, being succeeded by Waldron, who was very little improvement. The last game of the opening series was played today.

The score:

Portsmouth.	AB.	R.	H.	PO.	A.	E.
Baggan, lf	4	3	4	3	0	0
E. Cain, ss	4	1	2	2	4	1
M. Cain, cf	4	0	0	5	0	0
Conwell, 3b	5	1	1	0	3	0
Southworth, rf	4	2	2	1	1	0
Edwards, 1b	3	0	1	9	1	0
Bevan, 2b	3	1	0	2	0	1
Beers, c	4	1	1	5	1	0
Donalds, p	4	0	1	0	3	0
Totals	34	9	12	27	10	2

Charleston.	AB.	R.	H.	PO.	A.	E.
Billig, rf	4	2	2	0	0	0
Wetzel, 3b	3	0	0	0	3	1
Lamy, cf	3	0	0	1	0	1
Gray, rf	3	1	3	1	0	0
Copkin, 1b	3	1	1	10	1	0
Loss, 2b	3	0	0	6	4	0
Parker, 3b	0	0	0	1	0	0
Prosser, ss	3	0	0	1	2	1
Shook, c	4	1	2	7	0	0
Hovlik, p	0	0	0	0	0	0
Waldron, p	1	0	0	0	0	0
Kinball	1	0	0	0	0	0
Totals	31	5	8	27	12	3

Score by innings:

Portsmouth	0	2	0	2	0	0	1	1	3—9
Charleston	0	0	0	0	0	2	1	0	0—5

Two-base hits—Baggan, E. Cain. Three-base hits—Billig, Gray. Struck out—By Hovlik 4, by Waldron 6, by Donalds 6. Bases on balls—Off Hovlik 1, off Waldron 1, off Donalds 1. Double plays—Loss to Copkin; Wetzel to Loss to Copkin. Time of game—1:50. Umpire—Gochler. Attendance—500.

FIRST SERIES ENDED 11 TO 5

What did we say the other day about the Eastern teams having it on their Western opponents this year? How's that? Don't remember?

That's funny. The first four game series was concluded Friday, and what happened? The East won 11 games to the West 5. Cincinnati and St. Louis secured an even break with New York and the Phils, but Brooklyn, those climbing Trolley Dodgers, beat the Cubs three out of four and Boston almost wrecked the Pittsburg crew by winning four in a row from the Pittsburg club. It was back in the sixteenth century when a Boston team beat the Pirates four games in a single series. They are serving beans in Beanburg with whipped cream these days.

Farm For Cleveland

Scout Billy Doyle says the Charleston club will be heard from as soon as team work is perfected. The players have the natural ability and a little drilling in signal practice, base running and bunting will bring the team out in splendid shape.

It is perhaps not generally known that Cleveland has an interest in the Charleston team, this situation being brought about by Scout Billy Doyle, who expects to pick up several embryonic stars in the Ohio State this season. Who knows but what he may uncover a Wellman or another Baumgardner.

ROOT IN LADY LIKE MANNER

Local fans who witnessed the opening battle in Charleston state that the rooters in the Capital City are got of the boisterous type and from their demeanor on Thursday they do a lot of howard rooting.

There was very little verbal encouragement hurled at the players. Of course there was much noise when the Charlestonians scored a brace of tallies in the seventh, but outside of this rally the fans were apparently wrapped in a sheet of quietness. They are satisfied to sit back and clap their hands in real society fashion—a couple of dainty little pats and there you are. Just as noisy as patting in old Thomas cat on the back. The Portsmouth contingent expected to run into a gang of rah rah fans, but they were disappointed.

TEAM LOOKS VERY NIFTY

Zeke Wrigley has just moved his whole Lima team down to Hamilton. We hope a change of pasture will produce the desired results.

Wrigley's spearmint kids have the goods and if the team is encouraged by way of the proper financial support they will win lots of games. The team is well fortified and Wrigley is a resourceful leader, his resourcefulness being refreshing at times.

WHERE THE CHAMPS STOP

There will be class to the hotel stopping of the Champs this season. They will be quartered at the best hostelries when on the road. They will be housed at the following hotels while in the enemy's territory:

Huntington—Frederick.
Ironton—Ironton House.
Maysville—Grand Central.
Chillicothe—Warner.
Lexington—Phoenix.
Hamilton—Howald.
Charleston—Kanawha.

FREE TURTLE SOUP
At Billy Frederick's saloon, 1007 Chillicothe street. adv—0-21

PRAISED BY THE CRITICS

Dick Egan is playing a wonderful fielding game for the Reds. Tinker has found in him a worthy substitute to the peppery, easily-stilled Evers. New York critics declare Tinker and Egan to be the best combination around second base in the National.

Columbus In First Place

Although Columbus played a tie game with Louisville, Friday, the Senators slipped into first place. It is a great race in the A. A. this season with in hailing distance of the first rung of the ladder.

Gracious Muh!

Leave to Ironton for originality. The scribe on the Irontonian has a new one. He says Mr. Thomas shoided a sun hasser to go and see Thom's great wooden Hortense. The children are in London. How shall we get it over? Think it over.

The Champs leave Charleston Sunday morning and get into Ironton at noon.

IRONTON HAS CORNET BAND

Pipe this one from the Huntington Herald:

"The Ironton cornet band has 'The Old Oaken Bucket' down to a fine point. With a bit of practice they ought to be able to master 'Over the Waves' and 'The Gypsy Bride.'"

"President Bob Reid of the Ohio State league was in Huntington last night, returning from Charleston where he witnessed the opener there with Portsmouth. He stated that the Capital City is agog with baseball enthusiasm, and that the team will make a hard race for the pennant."

YESTERDAY'S RESULTS

OHIO STATE LEAGUE.

Portsmouth 9, Charleston 5.
Ironton 9, Huntington 1.
Lexington 2, Chillicothe 0.
Hamilton 5, Maysville 3.

NATIONAL LEAGUE.

Cincinnati 3, New York 1.
Brooklyn 7, Chicago 5.
Boston 5, Pittsburg 4.
Philadelphia 3, St. Louis 1.

AMERICAN LEAGUE.

Chicago 6, Washington 1.
New York 2, Detroit 0.
St. Louis 7, Philadelphia 3.
Boston 3, Cleveland 1.

AMERICAN ASSOCIATION.

Toledo 5, Indianapolis 2.
Milwaukee 11, Minneapolis 2.
St. Paul 2, Kansas City 5.
Columbus 2, Louisville 2 (called in the ninth to allow Columbus to catch train).

CLUB STANDING

OHIO STATE LEAGUE.

	Won.	Lost.	Pct.
Portsmouth	2	0	1.000
Ironton	2	0	1.000
Lexington	2	0	1.000
Hamilton	2	0	1.000
Charleston	0	2	.000
Huntington	0	2	.000
Chillicothe	0	2	.000
Maysville	0	2	.000

NATIONAL LEAGUE.

	Won.	Lost.	Pct.
Philadelphia	14	6	.647
Brooklyn	13	8	.619
Chicago	11	10	.524
St. Louis	13	10	.565
New York	10	10	.500
Pittsburg	10	13	.435
Boston	8	12	.400
Cincinnati	6	12	.333

AMERICAN LEAGUE.

	Won.	Lost.	Pct.
Philadelphia	15	4	.789
Cleveland	15	7	.682
Washington	12	6	.667
Chicago	15	10	.600
St. Louis	10	12	.417
Boston	8	13	.381
Detroit	7	16	.304
New York	4	16	.200

AMERICAN ASSOCIATION.

	Won.	Lost.	Pct.
Columbus	13	9	.591
Louisville	14	11	.560
Milwaukee	13	11	.542
Minneapolis	13	12	.520
Indianapolis	11	11	.500
Kansas City	12	13	.480
St. Paul	10	11	.417
Toledo	9	14	.391

Uniforms Missing

There is sleep in the Ironton camp. "Them" new uniforms of red and green "stripe" never yet been seen. And if they don't hurry the fans will be in a flurry. It's a long lane that has no mail box.

Boosters Day Planned

Huntington, May 10.—Mayor Chapman will issue a proclamation designating the afternoon of May 14 "Booster Day" in the Huntington public school, as a half holiday. Business men will be asked to join in a movement to close all stores that afternoon and as many manufacturing plants as possible will also be added to the list. A hearty response is expected and a record-breaking crowd is expected on "Booster Day."

AFTER THE FIRST FEW GAMES

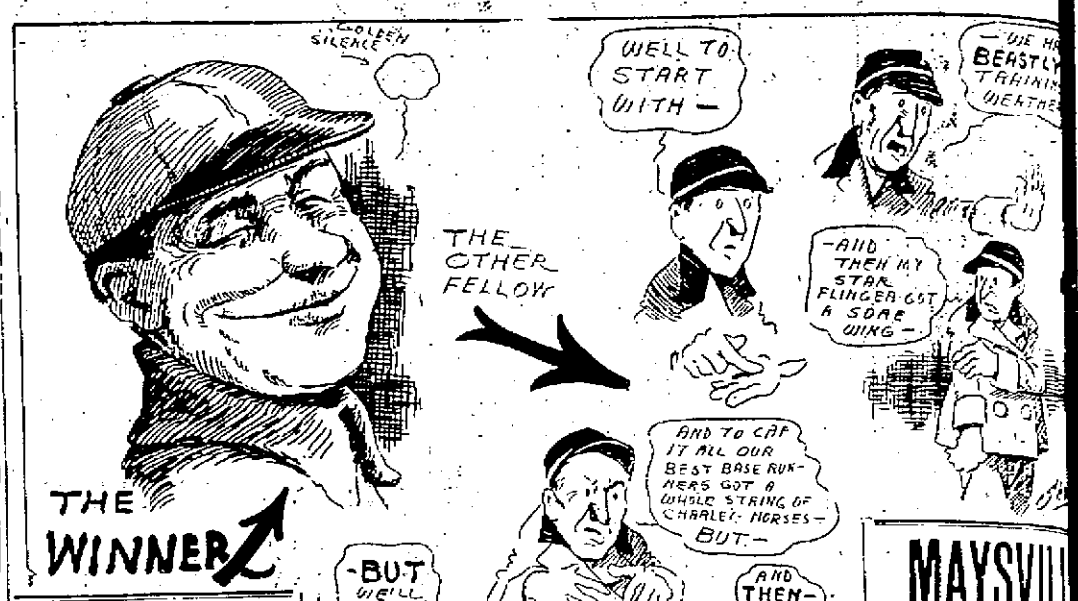

IRONTON COPS LOOSE GAME

Huntington.	AB.	R.	H.	PO.	A.	E.
Carney, cf	4	1	1	4	1	0
Brown, lf	4	1	0	2	0	0
Milton, rf	3	2	0	3	0	0
Schlegel, 3b	3	1	2	0	1	0
Clancy, ss	3	2	1	1	0	1
Lewis, 1b	4	0	0	2	0	0
Allerbacher, 2b	5	0	1	4	1	1
Redmond, c-1b	4	0	2	10	1	1
Black, p	0	0	0	0	1	0
Thompson, p	2	0	0	0	0	0
Lavendar, p	2	0	0	0	3	0
Stephenhorst, c	0	0	0	1	0	0
Totals	34	7	7	21	8	3

Ironton.	AB.	R.	H.	PO.	A.	E.
Taylor, lb	4	2	1	13	1	0
McClintock, 2b	4	2	2	1	5	2
Nally, lf	4	2	2	1	0	1
Guhl, 3b	2	2	2	2	0	0
Whalen, 3b	3	1	2	3	0	0
Kendall, rf	3	0	0	3	0	0
Clancy, ss	4	0	0	1	5	0
Foye, c	4	0	2	0	1	1
Linson, p	2	0	0	0	0	0
Hart, p	1	0	0	0	1	0
*Trotter	0	0	0	0	0	0
Totals	31	9	11	27	13	1

*Batted for Guhl.

Score by innings:

Huntington	0	1	0	0	2	0	0	1	0—4
Ironton	3	0	0	1	5	0	0	0	*—9

Sacrifice flies—Whalen 2, Guhl, Nally. Stolen bases—Clancy, Whalen, Milton 2, McClintock, Foye. Struck out—By Linson 6, by Hart 2, by Thompson 3, by Lavendar 1. Bases on balls—Off Linson 3, off Hart 2, off Lavendar 2, off Thompson 1, off Black 1.

BABES WERE CALCIMINED

Lexington.	AB.	R.	H.	PO.	A.	E.
B. Goodman, rf	3	0	0	1	0	0
Baird, 2b	3	1	1	0	8	0
Dawson, cf	4	0	1	3	0	0
Dawson, c	3	1	1	5	1	0
Elliott, lf	3	0	1	0	1	0
McVay, 1b	3	0	0	12	1	0
Dunlap, 3b	4	0	0	1	2	0
Kornick, ss	3	0	1	1	1	1
Weller, p	30	2	7	27	14	1

Chillicothe.	AB.	R.	H.	PO.	A.	E.
Shiveline, 2b	4	0	0	1	2	0
Hadman, 3b	4	0	0	1	3	0
L. Goodman, lf	3	0	1	3	1	0
Nesser, 1b	3	0	1	11	0	0
Barrett, rf	2	0	0	2	0	0
Eisel, cf	3	0	1	3	0	0
Talbott, c	3	0	0	5	0	0
Newnham, ss	3	0	0	1	1	0
Grandle, p	3	0	0	0	1	0
Totals	28	0	3	27	8	0

Score by innings:

Lexington	0	0	0	0	0	0	1	1	0—2
Chillicothe	0	0	0	0	0	0	0	0	0—0

Home run—Dawson. Sacrifice hits—Baird, McVay, Barrett. Hit by pitched ball—B. Goodman. Struck out—By Weller 1, by Grandle 5. Left on bases—Chillicothe 11, Lexington 6. Time—1:35. Umpire Kuhn. Attendance—500.

Cheer Up!

This is dedicated to the teams that drank from the cup of defeat on the opening day:

If defeat should come your way,
And you are feeling pretty blue,
Just remember there's another day,
And it may bring victory to you.

OH, JUST LOOKIE WHAT BRIDDY DID?

What did Al Bridwell do Friday in the Cub-Brooklyn game? Oh, not very "much," just cracked out four hits on four trips to the batting station. That's all. Outside of accepting four chances and drawing in most of the Cubs' runs, he didn't do much. Poor Bridwell.

Will Give Car Away

The Ironton team did not give away its Studebaker machine on opening day, but postponed the event until Decoration day, quite a number of tickets remaining unsold.

Oh you Sunday game in Ironton. Many will go up to see the initial clash between Mac's Nailers and the Champs.

Attendance Gratifying

There is class to the Ohio State league cities.

This was evidenced in the attendance on the opening day. The combined number of paid admissions totaled almost 9,000, thank you. Maysville had 1,700, Ironton 2,000, Chillicothe despite its disastrous flood reported 2,000, and Charleston 2,400. The outlook is for a highly satisfactory season.

The fans should be lenient if a few defeats come their way at the start as all the clubs cannot win; there must be a winning and losing team in each league. The old pastime is fundamentally built this way. Remember, the only enemy the knocker has is a smile.

Are Saving Trautman

The Irontonian shook these off its fellers S-S-S-DEATH! every time he hears baseball belt yesterday:

"Trautman will in all probability the River City team mentioned.

"The big game with Portsmouth is now the topic of the day. There will be almost a thousand people more than work in the game against Portsmouth Sunday. Truly has the Indian sign on the Cobs and will be the first scalpin the crowd yesterday, if not more. This of the year to his belt. This is his heart's desire. He lost several heartsend a monster crowd to see the Nail-thrillers to Portsmouth and now mul-ers toy with their pill rollers."

Midgets To Play

As a substitute for the clash of the big timber at Millbrook park, which will be heard in the not far distant future, the Portsmouth Steel team and the Midgets will collide Sunday afternoon. The fireworks commence sputtering at 2:30 o'clock.

In the lineups are the strongest semi-pro ball lookers in the city. Those compelled to forego the pleasure of a trip to Ironton Sunday afternoon to see the Champs crimp the Nailers will find it soothing to their disappointment to slip out to Millbrook park and substitute a little rooting just by way of practice.

Here's how the two teams will face each other:

Portsmouth Steel—C. Sampson, c; F. Sampson, p; Slaten, 1b; Evans, 2b; Bourgholtzer, ss; Schultz or Staiger, 3b; McCall, rf; Goodman, cf; Sullivan or Haley, lf; Lynn, Jefferson and Bohannon, utilities.

Midgets—Reinhart, lf; E. Brennan, cf; Doherty, ss; J. Brennan, 1b; E. Davis, 2b; J. Allen, 3b; Grimm, rf; Stilwell, c; Mowery, p; Hughes, utility.

Si Straus Park

A long felt want in the form of a suitable ball park for amateur and semi-pro teams has been supplied through a diamond secured in the East End, christened Si Straus park, to be the pasture of the Midgets.

It is blessed with a smooth infield, an outfield in which the fleet-footed outfy gardeners have no danger to fear in the way of breaking a limb or a contract, and a pretentious backstop which prevents wild pitches crashing into the middle of next week.

Stick these directions in your hat: Take the Third street car line (but leave it on the track), get off at Funk's flat and there you are. The park is on the upper side of the gut.

Through the courtesy of Engineers Blake and Buel, the park and diamond have been laid out in regulation form.

Manager McMahon of the Midgets has appointed Ed Straus as his assistant. The park will be looked after by these two wiley, nimble-minded men and will be used for the Midgets' games on Sunday and the City Sunday school games on Saturday afternoon.

True Hospitality
assumes that the best is none too good for the honored guest, and that anything but the best is unworthy. That is why
WIEDEMANN'S BEER
is to be found in every household where good old-fashioned hospitality still obtains. Wiedemann's Beer has an acknowledged place as the aristocrat of beers. On your table it is evidence of good taste, discrimination. Your visitors will appreciate the compliment involved. Send for price list.
ADOLPH HURTH
DISTRIBUTOR.
210 Market St. Phone 553.
Third and Chillicothe. Phone 1413.

MAYSVILLE DEFEATED

Hamilton.	AB.	R.
Burke, cf	3	1
Wrigley, 3b	3	0
Francisco, c	1	0
Hobbs, 3b	1	0
Dauberl, ss	2	1
Meister, lf	1	1
Hoskins, 1b	3	0
Theobald, rf	3	1
Long, p	1	1
Totals	31	5

Maysville.	AB.	R.
Meehan, lf	3	0
Lowe, ss	3	0
Coleyer, 2b	1	0
Crouch, cf	1	0
Erb, rf	2	1
Carlson, 1b	1	1
Goustree, 3b	1	0
Madden, c	1	0
Ahern, p	3	0
*Moore	1	0
**DeLoich	1	0
Totals	30	4

*Batted for Ahern in the 2th.
**Batted for Lowe in the 9th.

Score by innings:

Hamilton	0	1	0	1	3				
Maysville	0	0	0	1	1				

Two-base hits—Hoskins, Goustree. Home run—Goustree. Three hits—Burke, Meister. Stolen bases—Burke, Meister. Bases on balls—Off Long 2, off Ahern 1, off Moore 1. Struck out—By Long 4, by Ahern 1, by Moore 1. Umpire—Jacobs.

FOUL TIP

Our old friend, Bobby [illegible] with the slow ball and the [illegible] pitched for Maysville Friday.

Manager Newnham of the [illegible] Nesser back in first Friday, [illegible] are getting a poor start.

The baseball world series Friday from which it recei[illegible] slowly—the Reds copped [illegible]

Dolly Gray is some class [illegible] hits in two games. He [illegible] whom Billy Doyle said was [illegible] O. S. in singling. If he [illegible] walloping of the past [illegible] didn't cover enough [illegible] lead the world.

Charleston fans are in [illegible] to admit that we have sig[illegible] in a row at the blow of [illegible] sweet.

And by the way, lest we [illegible] man squeezed in a virley [illegible] halting the raging Athletics.

So Long Rube

Minneapolis, Minn., May [illegible] the officials of the club [illegible] tric dia get him to recon[illegible] Waddell, figure on the [illegible] years, declared he was [illegible] baseball forever.

Waddell, who was [illegible] with the Minneapolis Ameri[illegible] tion, was turned over to [illegible] his team in the Northern [illegible] pitched one game Tuesday [illegible] his uniform and quit.

BIG ROW BE STIRRED

A big row bids fair to [illegible] over Umpire Owens' [illegible] National all because [illegible] money separator, a gambling [illegible] A. Phelon says:

"The dismissal of Umpire [illegible] the ground that he was [illegible] gambling house has caused [illegible] and much comment. [illegible] pire and his kind are likely [illegible] fire an umpire for [illegible] joke that would have [illegible] Hurst, Hornsby John McGraw [illegible] dan and other local [illegible] gone days."

HATS CLEANED
Straw Hats.
New bands put in.
Ladies' Hats cleaned [illegible]
NEW YORK SHOE PARLORS
Next to Lyric [illegible]

MOTHER'S DAY TOMORROW IN THE CHURCHES

Flowers for Mother

(By Ruth Parrett)

From the first moment that the little child looks into the face bending above it with eyes filled with love, through life's journey, until these same eyes are closed forever on this earth there is always one person that child can depend upon and that is Mother.

No matter what their faults have been, no matter how many heartaches and heart breaks they cause that same mother, she is always ready to comfort and to defend her own.

Sometimes father forgets; sometimes he is too deeply immersed in business affairs to remember that little and sometimes big sons and daughters, need his care and attention, but mother never does. If the boy is wild and wayward, father often uses harsh methods that estrange and drive him away from the home, but mother love draws him backward to her again.

Mother does without things that the children may have the best of material things; she spends hours in prayer that those same children may be brought back from the flowery paths that seem so beautiful and pleasant to them, who do not see the poison that lurks in the blossoms, and sometimes think "Mother" is a trifle of an old fogy because she tries to warn them.

There are many sad faced, patient looking mothers traveling along this life highway of ours, that need love, that need joy, and that need the satisfaction of knowing that they are not forgotten by their sons and daughters who have gone out into the busy world to make their own way.

A Nutional Day for Mothers—that was an idea formed in the mind of Miss Anna Jarvis, whose own mother died six years ago, and who wanted to remember her always in some way that could never be forgotten.

Churches, individuals, societies of various sorts cooperated with Miss Jarvis and now, six years after she first originated the idea, the "Mothers' Day" is celebrated from coast to coast, and streets are filled with men and women, small children and gray haired adults, each wearing a white blossom in honor of "Mother."

Portsmouth churches are going to observe the day tomorrow with very few exceptions. Special music, arranged for the day, Sunday School scholars in special exercises, all go toward the celebration of this idea, which has taken hold of the fancy of the world people.

So tomorrow, from New York to San Francisco, from the Lakes across to the Gulf, east, west, north and south American people will remember "Mother" and rise up with one accord and "call her blessed."

Sunday Services

SERMONS AND SERVICES AT THE VARIOUS CHURCHES

FIRST PRESBYTERIAN
Court and Third Streets
John Wirt Dunning, Minister

All regular Sunday services will be held tomorrow. Bible school will meet at nine o'clock. All members and teachers should be present tomorrow. The Men's class will meet at the same hour. The subject will be "Honesty and Justice to Others," the question of Truth in its social bearings. These studies are proving most interesting. All men are invited. At morning worship, 10:30, the pastor will preach on "The Rivers of God." Junior Endeavor will meet at two o'clock. Senior Endeavor at six. Topic, "Love Not the World."

At the hour of evening worship, the pastor will preach on "The Marks of a Kingly Life." This will be a study of the life of King Saul of Israel. During the summer the evening services will be brief. A hearty invitation is given the public to all these services. Excellent music by quartette and choir.

Copies of the annual reports will be given out at the services to all who did not secure them at the annual meeting.

Special attention will be given to "Mothers' Day" in both Bible school and church services. All are asked to wear a white flower in honor of the mothers.

The music tomorrow will be:

—Morning—

Anthem, "Incline Thine Ear"—Neyelto—Mr. Boyd, Miss Berry, Mrs. Storck, Mr. Schwartz.

Solo, "Just For Today"—Abbott.—Master John Paul Jones.

Solo, "O Love That Will Not Let Me Go"—Barker—Mr. Lorey.

—Evening—

Anthem, "Hark Unto My Prayer"—Oberthur—Miss Berry, Mr. Boyd, Mrs. Storck, Mr. Schwartz.

Solo, "A Prayer for Faith"—Bartlett—Miss Berry.

SECOND PRESBYTERIAN CHURCH
Charles S. Robertson, Pastor

Bible school at 9, W. W. Gates, Jr., superintendent.

Worship by families at 10:30, with the regular observance of the Lord's Supper. We hope to see the largest possible number of our members.

Evening worship at 7, with sermon by the Rev. W. A. Whitmer, of Wheelersburg, who fills the pulpit while the pastor preaches the Baccalaureate sermon in Wheelersburg. Everyone welcome. The music of the day will be:

—Morning—

Organ Prelude, "Communion," in A Minor—Batiste.

Anthem, "The Strife is O'er"—Ashford.

Offertoire, "Pastorale" in F major—Harriss.

Organ Postlude, "Largo" (from Xerxes)—Handel.

—Evening—

Organ Prelude, "Gavotte," (from Mignon)—Thomas.

Anthem, "Sanctus" (from Mass St. Cecile)—Gounod—Mr. Melzar Chick, soloist.

Offertoire—Improvization.

Offertoire Anthem, quartette and chorus, "Zion Awake"—Costa.

Anthem, "Turn Thy Face From My Sins"—Sullivan.

Organ Postlude, "Ann Sancto," Mass No. 13—Mozart.

SPECIAL TO WOMEN
Do you realize the fact that thousands of women are now using
Paxtine
A Soluble Antiseptic Powder
as a remedy for mucous membrane affections, such as sore throat, nasal or pelvic catarrh, inflammation or ulceration, caused by female ills? Women who have been cured say "it is worth its weight in gold." Dissolve in water and apply locally. For ten years the Lydia E. Pinkham Medicine Co. has recommended Paxtine in their private correspondence with women.
For all hygienic and toilet uses it has no equal. Only 50c. a large box at Druggists or sent postpaid on receipt of price.
The Paxton Toilet Co., Boston, Mass.

CENTRAL PRESBYTERIAN CHURCH
W. H. Christian, Pastor.

Sunday school at 8:45 a. m.

Morning service at 10 o'clock. Third sermon of series on Romans, "Gratuitous Justification—Its Nature."

Anthem—Choir.

Solo—Mrs. Matthews.

Christian Endeavor at 6 p. m.

Evening service at 7 o'clock. Theme, "The Sunday Sleeper."

Prayer meeting Wednesday at 7:15 p. m.

A cordial welcome is extended to all who do not worship elsewhere to attend the above services.

ALL SAINTS' CHURCH
Corner of Fourth and Court Sts.
Rev'd. E. Ainger Powell, Rector

Whit-Sunday, or the Feast of Pentecost.

Sunday school at 9 a. m.

No early Eucharist. Plain celebration of the Holy Communion at 1:30 a. m. This service will last about one hour only. All communicants are urged to make this communion on the occasion of this, the birthday of the church.

Evening service at 7 p. m. Brief address by the rector appropriate to the day. The service will be followed by a meeting of the congregation, at which an opportunity will be presented to discuss plans concerning the church. All members of the church are urged to attend the evening service, and if they have any opinion as to what ought to be done with the church building at this time, to express them. No further opportunity will be given for a general discussion, and if you wish to have anything to say, now is the time to speak. The service will be short and the meeting will not keep you out late.

Forget the flood, remember your duty and let us have large congregations present at all services tomorrow. The rector will hold a confirmation class for junior candidates at 9:15 a. m. All children expecting to be confirmed should be present.

UNITED BRETHREN
Corner Seventh and Gay Sts.
L. J. Hopper, Pastor

Sunday school at 9 a. m., Mr. Isaac Thompson, superintendent. A short Mothers' Day program will be rendered. Every United Brethren in the city should be at this session of the Sunday school. Morning worship at 10:30 o'clock. Subject, "Mother's Love," a sermon in keeping with Mothers' Day. Junior Endeavor at 2 p. m. Christian Endeavor at 6 o'clock. Topic, "Love Not the World." Leader, Mrs. Mary Hopper.

Evening preaching at 7 o'clock. A cordial invitation given to everyone to attend these services. Good singing at each service.

GERMAN EVANGELICAL

All mothers of the church and all having no church home are invited to attend the services at this church tomorrow. The Sunday school, which meets at 8:45, will have special exercises in honor of mothers. German preaching service at 10 a. m. This service will be in observance of Mothers' Day. Be sure to come. Young People's service at 6:15 p. m. English preaching service at 7 p. m. At this service Dr. Schmidt will preach to men, but all ladies are invited. The congregation should attend all services tomorrow, as this is Rev. Schmidt's last Sunday with us. He has done good work for us and we should show our appreciation tomorrow by attending all services.

TRINITY METHODIST
Corner Gallia and Offnere Sts.
Rev. Herbert Scott, Pastor

The services throughout the day will be appropriate to Mothers' Day. Sunday school at 9 a. m., W. B. Anderson, superintendent. Morning worship at 10:30 o'clock. The annual thank-offering of the Woman's Foreign Missionary Society will be received. The subject of the sermon will be "Christian Womanhood." Junior League at 2 p. m. Epworth League at 6 p. m. The members of the men's Bible class will have charge of the evening's service. Male voices will furnish the music and the address will be delivered by Professor J. H. Finney, teacher of the class. Those not having other church homes are cordially invited to these services.

MANLY M. E. CHURCH
Corner Eleventh and Clay
Rev. L. I. Hart, Pastor

Sunday school at 9:15, with Philip Pfarr as superintendent.

Morning service at 10:30. Subject, "The River of Peace," a continuation of last Sunday's sermon.

Junior and Intermediate League at 1:30, with Epworth League at 6:30 p. m.

The evening service will be held at 7:30, beginning with this Sunday evening, and the pastor will preach a series of sermons on the Sabbath Day Question.

The subjects are as follows:

May 11th—"What God Says About Keeping the Sabbath.

May 18th—Other Arguments In It's Favor.

May 25th—How Jesus Spent His Sabbaths.

June 1st—Our Youth and Their Sabbaths.

June 8th—The Sunday Pleasures.

June 15th—The Sunday Newspaper.

June 22—The Sunday Saloon.

June 29th—Women and the Sabbath.

July 6th—What God Expects of America.

July 13—The Awful Penalty God Demands from the Nation that Forgets His Sabbath.

Thees services will be a dispassionate study of the vexing Sabbath day question. If you are interested in that which is surely fundamental to the perpetuity of both church and state, come to thees discussions.

Special music at all of these services.

BIGELOW M. E. CHURCH
Corner of Fifth and Washington
Rev. Alfred F. Hughes, Pastor

Sunday school at 9. Morning service at 10:30, with Rev. Mr. Dillon in charge. The Lord's Supper will be observed at this service.

Junior League at 2:00 and Epworth League and Class Meeting at 6:00. Evening service at 7:00, and at this service M. H. F. Kinsey, Scout Commissioner, will give an illustrated lecture on the Boy Scout Movement. All people interested in this work should endeavor to attend.

GERMAN METHODIST
F. J. Baumann, Pastor.

Sunday school at 8:45 a. m. German service at 10 o'clock. Junior League at 2:30 p. m. Epworth League at 6:15 p. m. English service at 7 o'clock. Prayer meeting Wednesday evening at 7 o'clock, followed by monthly business meeting of the stewards.

FIRST CHRISTIAN CHURCH
Third and Gay

Bible school at 9 a. m. Orchestra led by Prof. Bode. It is worth going to hear. Other special music. Spirited hymns. A great lesson continuing the story of Joseph. Communion service and sermon at 10:30 a. m. Sermon subject, "Uncle Sams Need of Christ."

Both Christian Endeavor Societies meet at 6:30 p. m.

Sermon at 7:30 p. m. on "A Call to Consecration." Special music. Good full chorus. Congregational singing. Strangers cordially welcomed always at this church.

GRANDVIEW AVENUE CHRISTIAN CHURCH
E. G. Hamilton, Minister

Mother's Day will be observed in the Bible school at 9 a. m. with a short program. All mothers in the church and school should be present as honored guests. Evanston school gained all three points last Sunday and we should come back at them by taking all the points this time.

Communion service and preaching by the pastor at 10:30. Praise and prayer service at 7:30 and an evangelistic sermon by the pastor.

Mid-week prayer meeting and choir practice on Wednesday evening.

SCIOTOVILLE FREE BAPTIST CHURCH

Sunday school at 9 a. m.

Class meeting at 10:30.

Gospel services at 7:15 p. m.

This church has recently been re-papered, new railing placed in front of the pulpit, and seats re-varnished.

This has been accomplished through the energy of the Ladies' Aid.

The public is cordially invited to all these services.

The evening subject will be, "The Tribulation of the Saints."

Hutchins Street Baptist
E. H. Newsome, Pastor.
Freeman W. Chase, Pastor.

Sunday school at 9 a. m. The observance of Mothers' Day has been postponed until Sunday, the 18th. Preaching services at 10:15 a. m. and 7:15 p. m. The Women's Missionary Society will meet next Thursday with Mrs. Louisa Sprouse, 1716 Twelfth street, Mrs. M. C. Bruce assisting hostess.

FIRST CHURCH OF CHRIST—SCIENTIST
No. 820 Second Street

Services on Sunday morning at 10:30 o'clock. Subject, "Adam and Fallen Man." Sunday school at 9:30 a. m. Wednesday evening testimonial meeting at 7:30. Free reading room open to the public daily, except Sunday, from 2 to 4 p. m. All are welcome at these services.

ALLEN CHAPEL

Sabbath school at 9 o'clock, Mr. L. Valentine, superintendent. We expect a large attendance at Sunday school.

Morning worship at 10:30, when the pastor will preach a special sermon to mothers. All mothers and friends are invited to be present.

At 2 o'clock the G. V. D. of F. will hold their annual anniversary at Allen Chapel, Rev. Newsome officiating.

At 7 o'clock preaching by the pastor. A short service will be conducted. Remember, we will begin on time. A cordial welcome to all.

At The Y. M. C. A.

"The Juniper Tree" was the theme of the talk given by Rev. A. D. Conger in the lobby of the Y. M. C. A. last night. The talk was not long, but was full of everyday application of the life of the great old phophet who, like the rest of the world, had his own seasons of dispair and fled for refuge under the juniper tree.

Mock Track Meet Of Y. W. C. A. Big Event

(By RUTH PARRETT.)

There was a pandemonium of noise at the First Presbyterian church gymnasium last night—there were shouts of victory and cries of derision for the girls of the Y. W. C. A. gymnasium were holding their "Mock Track Meet" and great were the events thereof.

The gym members were divided into four teams, and instead of taking college names they were loyal to their community and ranged up as New Boston, Wheelersburg, Sciotoville and Lucasville, with ribbons of red, blue, green and yellow for their respective colors.

The participants in the events got even more fun out of the affair than did the spectators, for there was a continuous medley of cat calls, town yells, etc., that drowned the announcements of the director, Miss Perkins, and her several assistants, and created an intense rivalry, more to beat the other bunch in noise than to win the events.

The running high jump was a specially funny feature, and four lassies, in regulation gym suits, lined up and gave the musical scale, with a leap to the scale above as the ending of the "jump."

The three-legged race was another laughable feature, only the representatives of Lucasville lost their green ribbon half way across the floor and ended in a mad run, while the others hopped, limped and crept across the room.

The "Hoop Race" was a very good criterion of the fast eating qualities of the girls, as each was given a doughnut and timed as to its speedy disappearance.

Carrying potatoes on a teaspoon, putting shot in a bottle one at a time—shot put—rolling pennies, trying to eat marshmallows from a string, etc., were some of the stunts that made up the program of twelve events.

At the close it was found that New Boston was the winner of the silver cup (!), a 5-cent tin one, and the leader, Miss Ada Lutz, received the prize with a fitting speech of acceptance.

New Boston made 14 points; Lucasville, Miss Marie Storck, leader, was second with 10 points; Sciotoville, with Miss Sadie McGovern, captain, made 8 points, and Wheelersburg closed the scale with 5 points, Miss Louise Woodford, Y. W. C. A. secretary, captain of the last named bunch.

This "Track Meet" closes the gym work for the season and last night Miss Perkins suggested that they had thought of a banquet as the social ending of the year, and if the girls were desirous of something of the sort, it would be arranged. More than fifty were anxious to have the banquet, and it is almost a certainty.

The date will be Friday evening, May 16, and the banquet will be served at the Bigelow Methodist church. This arrangement is subject to change of both time and place, however, as Zilellite plans are not yet completed.

Sunday afternoon at 4 o'clock the usual vesper service will be held at the Y. W., with Mrs. Thomas to speak on "The American Indian." Special music will be given and ice cream and cake served at the close of the service.

Preached At Conference

Rev. F. J. Baumann, pastor of the German M. E. church, returned last night from the annual conference of the Cincinnati District of the German M. E. church, held at Lafayette, Ind., this week.

Rev. Baumann preached the sermon on Tuesday night, and also took part in some of the general discussions. The conference lasted four days, and when it adjourned, decided to hold the next meeting at Lawrenceburg, Ind.

May Go To Meeting.

John Capehart is thinking of attending the annual meeting of Michigan, Indiana and Ohio coal dealers at Cedar Point, June 17th.

Loss of Appetite
is loss of vitality, vigor or tone, and is often a forerunner of prostrating disease.
It is serious and especially so to people that must keep up and doing or get behindhand.
The best medicine to take for it is the great constitutional remedy
Hood's Sarsaparilla
Which purifies and enriches the blood and builds up the whole system.
Get it today in usual liquid form or chocolated tablets called Sarsatabs.

Bible Class Plans For Mother's Day

The Trinity Men's Bible Class has mailed the following to friends and members.

Sunday has been set apart as Mother's Day throughout the entire country. On this day it is expected of every man ti in some way do honor to the good mother who brought him into the world On this day we are called to halt! in our busy hustle through life and to return in thought if not in person to companionship with "Mother."

We believe that few things would please "Mother" better than to know that her boy, be he 25 or 75, was in attendance at Sunday School in honor of her. She it was, who years ago, used to every Sunday morning, get us ready for Sunday School and watch us as we trudged along and to have two hundred men in one Bible Class on 'Mother's Day' would certainly be a most fitting way of observing such a day.

May we count on you being present at Trinity Men's Bible Class? Special music and a most interesting lesson.

Trinity Men's Bible Class
E. C. Hood President.
Ed. Campbell Secretary.

Works At Home.

Charles Sommer finding himself behind in his office work through waiting on trade at Sommer Bros.' hardware store, has been doing his bookkeeping work at home the past few days.

What Is The Matter With the Young Men of Portsmouth
SCIOTO COUNTY AND NEIGHBORING TOWNS AND COUNTIES?
The Portsmouth College of Business is offering them opportunities they can not afford to miss.
Young Men, Why Work For $35, $40 or $45 Per Month
with scarcely any chance for advancement, when in a few months' time, with little expense, you can fit yourselves for positions where you have an opportunity to earn from $60 to $100 per month, and even more if you have a good education and energy and pluck enough to go after it.
Now if you do not believe this just call at our office and we will prove it to you to your entire satisfaction.
We mean business and it is up to you if you want a good position.
Within the past week we could have placed five bright, intelligent young men stenographers in positions that would have been to them the opportunity of a life time, but we did not have them because we have placed all that have finished their course. If you have the ambition, energy and pluck to move to the front then call on the Portsmouth College of Business and we will start you right.
THE PORTSMOUTH COLLEGE BUSINESS COMPANY
Third Floor Kricker Bldg. Gallia Street
Adjoining Post Office

Buy Your ELECTRIC FANS
—AT—
The Tritscheller Co.
Reliable Contractors
S. E. Cor. Second and Chillicothe Streets.

CHARLES D. SCUDDER
General Insurance And Real Estate
ROOM 26 FIRST NATIONAL BANK BUILDING
PHONE 1595

D. F. CREEKBAUM, Piano Tuner.
Sells Tunes Repairs PIANOS
33 Years Experience.
Phone 1067 1021 Fourth St.

BILLY SUNDAY
SAVES A BODY'S SOUL
LET US SAVE YOUR
SHOE SOLES
SHOE HOSPITAL
527 6th Street. Phone A 363
Work called for and delivered.

EAT
Buster Brown Bread
IT'S GOOD
ADAM PFAU
The Model Home Bakery

STOP!
Before letting the contract for your cement work, get Bayless Bros. price.
PHONE X 906

FOR SALE
One new cottage and three building lots located on the Hill Top.
SAUNDERS-WATROUS CO
Licensed Plumbers and Heating Contractors

PURE ICE CREAM
Made fresh every day.
Delivered to any part of the city
GEO. W. FREUND
The Druggist
Corner Gallia and Offnere

You will be pleased with your pictures if made at King's. Sittings made till 8:30 every Saturday evening; 211 Chillicothe street.
KING'S ART GALLERY,
211 Chillicothe St.

At The LYRIC

VITAGRAPH
"A FIGHTING CHANCE"
Exceptionally Good
Cast includes Anna Stewart, Rosemary Shelby, Robt. McWade and Neil Finley.

SELIG SPECIAL
"THE TIE OF THE BLOOD"
A Dramatic Social
Study of the modern Indian. A story of Carlisle College.

SPECIAL FEATURE MONDAY
"THE WRONG ROAD TO HAPPINESS"
IN TWO PARTS
A strongly emotional melodramatic story of our modern life. Comedy, Romance and Tragedy are blended in a masterful way in this great picture.

CARTRIDGE GOES OFF, BOY SHOT

Milton Brookman, aged 8, son of Mr. and Mrs. J. B. Brookman, of 921 Fourth street was shot through the right hand late Saturday afternoon when a bullet that had been tossed into a bonfire exploded. It was a steel jacket bullet and the boy sustained a painful wound. Dr. Fetter was called.

Fighter Arrested

Dan Baker, a Kentuckian, with a jag, tried to clean up Market street, Saturday afternoon. He fought Officer John Smith all the way to the police station and the officer had to club him, knocking him down twice.

CARRIERS GET HALF HOLIDAY

There is to be only one delivery of mail on Memorial Day, according to orders issued by the local authorities.

The bachelor delivery will be made in the morning.

This will give the carriers a half holiday in the afternoon.

REDS WERE BEHIND

At the end of the sixth inning Brooklyn had the Reds beaten Saturday, the score of 7 to 2. Tinker trotted out Gene Packard, but he only lasted one inning. He was driven from the mound in the opening round. The Brooklyn team is in second place for the first time in lo these many years.

Fingers Mashed

William Martin, an N. & W. brakeman, in making a coupling in the East Portsmouth yards Saturday afternoon, had two fingers mashed. He was taken to the V. M. C. A.

John Allen, of 1531 Jackson street, is recovering from injuries sustained several days ago when a joist fell on him while he was working about his home.

Business was very good in the West End Saturday, in fact, it was the first brisk day of the week for some of the merchants of that section. All stores seemed crowded with buyers and clerks were kept on a constant jump.

Socialist Meeting

An important meeting of the Socialists is to be held in their hall Sunday afternoon. Reports of the delegate to the state convention and the district committeeman are to be submitted and a large attendance is urged.

Mrs. Sallie Jordan, who has been at the Washington hotel the past week, left Saturday afternoon for Huntington. Mrs. Jordan expects to return Monday.

President Will Gableman and Vice President Raymond York and 200 or 300 other fans are going to Ironton Sunday to witness the game between the Champs and the Nailers. Hartwig is slated to oppose Trautman and it should be some pitcher's battle.

Mr. and Mrs. J. O. Gordon and daughter Dorothy of Chillicothe, are visiting the former's son, Corson Gordon, local B. & O. S.-W. switchman.

Buy New Home.

Attorney and Mrs. David Lorbach of Cincinnati, have just purchased a new home in Hyde Park. Mrs. Lorbach was formerly Miss Grace Vallery of Waverly.

Attended Dance.

Fifteen couples attended a hop given at Oscar Foster's hospitable home on Carey's Run, Friday night. Pick's orchestra furnished the music.

Rode Goat.

John Baker came up from Lower Nile township, Friday night, to finish riding Bailey Post, G. A. R.'s goat.

Burning Drift.

The B. & O. S.-W still has a force of men at work gathering up and burning drift wood that was carried on to its premises in the West End by the recent flood.

DOYLE WILL BE THERE

Scout Billy Doyle, who has been in Charleston, will arrive home tonight. He will go to Ironton Sunday to witness the Ohio State league game there.

Billy's friends have been having a lot of fun at his expense over the way the Champs have been trimming Charleston. Doyle promised the fans in that city that he would give them a team that could lick Portsmouth, but so far the beatings have not been produced.

ROYAL Baking Powder Absolutely Pure

Royal Baking Powder is indispensable to finest cookery and to the comfort and convenience of modern housekeeping. Royal Baking Powder makes hot breads, cakes and pastry wholesome. Perfectly leavens without fermentation.

Full instructions in the "Royal Baker and Pastry Cook" book for making all kinds of bread, biscuit and cake with Royal Baking Powder. Gratis to any address.

ROYAL BAKING POWDER CO., NEW YORK

SOCIETY

Mr. and Mrs. Frank Koegle of Lincoln Hill delightfully entertained a few friends with a sumptuos six o'clock dinner last evening in honor of Mr. Henry Herder and daughter, Miss Lena of Baldwinsville, N. Y. Other guests were Mrs. Caroline Herder, of this city, mother of the guest of honor, and Mr. Roy Gable, also of this city.

Following the dinner a pleasant evening was spent at the Koegle home. Mr. Herder and daughter left this afternoon for their home in the East.

In a recent edition of one of the Cleveland papers mention was made of that Mr. Samuel Ross and daughter, Miss Anna Ross of Portsmouth were guests at the home of Mr. and Mrs. T. W. Ross in Lovers' Lane, Cleveland. Mr. Ross celebrated his 94th birthday anniversary last week. He has eht distinction of having attended six consecutive sessions of the Cincinnati diocese of the Episcopal church.

Mr. Ross and daughter expect to be away from Portsmouth the greater part of the summer.

Mr. Frank Chaboudy, a shoe cutter in the Selby factory, and Miss Ethel Jewett, a daughter of Mr. and Mrs. Reason Jewett, of 215 Front street, were united in marriage Wednesday afternoon at the First Presbyterian parsonage, Rev. J. W. Dillon officiating. For the present Mr. and Mrs. Chaboudy are residing with the bride's brother, Mr. Lewis Jewett, on Second street.

Carl Hauck will be an over Sunday visitor at the home of his parents, Mr. and Mrs. Charles Hauck, of Offnere street. Young Hauck is a student at the Ohio State University and he was accompanied home by his cousins, Misses Katherine and Roberta Barlow.

T. N. Long has returned to Cincinnati, where he is studying at the Cincinnati College of Dentistry.

Mr. Claude Brame, farmer, and Miss Cynthia Sloan, both of Madison township, were united in marriage to day by Squire Shakespeare.

Miss Bessie Frasure of Front street, spent yesterday in McCall Ky., the guest of relatives.

Mr. Ernest Gillett of Mc Call Ky., is spending a few days in this ciyt the guest of friends.

John A. Wilhelm, of the public safety department, went to Columbus, Saturday, to accompany home Mrs. Wilhelm, who successfully underwent a surgical operation at Grant hospital last Monday.

Senator J. I. Hudson expects to leave tonight on a business trip to West Virginia.

Miss Anna Willis will spend Sunday in Greenup, Ky., with her mother.

The many friends of Mr. and Mrs. Edward Friend, of 1512 Ninth street, will be sorry to learn that their daughter, Margaret, is critically ill with appendicitis.

Mr. and Mrs. Joseph Jeans and family have moved from Cincinnati to this city. At present they are residing with Mrs. J. McGuire.

Mr. and Mrs. Forest Rice of Cincinnati are the guests of Mr. Rice's parents, Mr. and Mrs. J. W. Rice, of 1316 Kinney street. Mr. and Mrs. Rice are contemplating moving to this city.

Mr. E. Peterson of Pittsburg, Pa., is in the city, a guest at the home of his son, Frank Peterson, 1234 Third street. The son is employed at the steel plant.

Miss Stella Lawson of Seventh street went to Siloam, Ky., last evening to see her mother, who has been ill.

Leon Wilson will arrive home the 25th of the month from Lincoln Memorial school to spend the summer holidays with his parents, Mr. and Mrs. A. A. Wilson, of Highland avenue.

Mrs. Ida Bethard of 1308 Seventeenth street went to Chillicothe this afternoon to spend Sunday with relatives.

Mrs. L. A. Worley returned to her home in Oxford today, after spending several months in this city with her daughter, Mrs. Carl Sprecker, of Fifth street.

Miss Imogene Matthews is home with her mother, Mrs. Etta Matthews, of the Chillicothe pike, after finishing her school year at the Mary Baldwin School for Girls at Staunton, Va.

Mrs. D. P. Ankrom, of Third street, is entertaining her sister, Mrs. H. C. Fledner, of Parkersburg, W. Va.

Mrs. Schnefer, who has been the guest of her son, Dr. William Schaefer, of East Third street, has returned to her home at Powellsville.

Mrs. G. W. Anderson, of Seattle, Wash., is expected in Portsmouth today, to be the guest of her sons, W. B. and W. W. Anderson, and their families.

Mrs. D. Pierce, of Greenup, Ky., was a visitor in the city yesterday.

Mrs. James S. Pearce of Ninth street spent today in Columbus.

Mrs. W. G. Cheny of New Boston has gone to Richwood for a three weeks visit with her parents.

Mrs. Frank Marting will return home Monday, after spending the past week with her sister, Mrs. Fred Duis, of Franklin Furnace.

Miss Gertrude Luther is a new clerk at the Corner Book Store.

Mr. and Mrs. Charles Tracy and daughter, Edna, leave today for a week's visit with Mr. and Mrs. Noah Tracy, of Columbus, the parents of Mr. Tracy.

Miss Lou Kelley has returned from Ashland, Ky., where she was the guest of friends for a fortnight.

The Buckeye club will meet next Wednesday afternoon with Mrs. W. E. Gault, at her residence on Second street.

Mrs. Samuel Horchow, who has been in Cincinnati for a few days' visit to friends there, returned home Friday evening.

W. R. Fee has returned from a business trip to Columbus and Erie, Pa., for the Home Telephone Company.

Mrs. T. C. Patterson and Miss Margaret Patterson, of Offnere street, have returned from a visit with friends at Columbus.

Mrs. Oscar Haeuser and daughter, Janet, of Norwood, are expected here the last of May to be guests of Mrs. Edgar Poffenberger.

Mrs. Ouey Oiler, of Scioto ville, has gone to Scioto Furnace for a short visit with James Mason and family.

Mrs. Walter Marting and children have returned to Ironton after a short visit with Mrs. Marting's mother, Mrs. Charles Winter, of East Eighth street.

Mrs. Joseph Hoerth and baby daughter are spending some time in Cincinnati, the guests of relatives.

Miss Florence Foster, of Waverly, was a visitor in the city yesterday, on a shopping expedition.

Mrs. John Rose, who has been the guest of her mother, Mrs. George Ries, of Kinney street, for the past week, returned to her home at Bainbridge today.

Misses Katherine and Roberta Barlow arrived last evening from Toledo to spend the week's end with their aunt, Mrs. Chas. Hauck, of Offnere street.

Mrs. Ed Morgan, of Glover street, is expecting her mother, Mrs. Katherine Williams, of Oak Hill, this evening for a visit.

Mr. and Mrs. Frank Rais, of Chillicothe, are making a short visit to local friends. For more than 20 years they were residents of Portsmouth.

Charley McCormick, who is running a shoe store in Columbus, will spend Sunday with local friends. He is doing a nice business in the Capital City.

Miss Leona Lobold returned on Saturday from Cincinnati where she was the guest of relatives for a few days.

Boat Removed.

Oscar Brunner's motor boat was removed from its winter quarters to Capehart's landing Saturday afternoon.

Portsmouth Boy Saw Officers Come With Kentucky Feudists

Clem Switalski, traveling salesman for the Arbuckle Coffee company, was at the depot in Pikeville, Ky., Friday afternoon when detectives arrived there with the whole Hall family, wanted in connection with the killing a few days ago of revenue officers and mortally wounding Sheriff Potter.

Among them were the parents of Dave Hall, who with a negro companion, escaped after the battle with the detectives, and Dave's sister, Miss Adelia Hall, who revealed the hiding place of the moonshiners to the revenue men. Just what her motive was is not yet known. She claimed to have done so because she felt it her duty, but some suspect she had turned against the entire family, following some trouble, and was prompted by a spirit of revenge. The family was brought to Pikeville and locked up to prevent them from carrying supplies to the fugitives who are perhaps in some secret hiding place in the mountains.

RECEIVES $150 DAMAGES FOR THE BITE OF A DOG

A jury in Judge Thomas' court Saturday afternoon thought $3,000 was too much to pay anyone for being bitten by a dog and considerably reduced the sum when it awarded Minnie Millirons only $150 damages against John Q. Richart and wife.

Mrs. Millirons claimed that she was severely bitten by a dog owned by the defendants and asked the sum of $3,000 as balm for personal injuries.

On hearing in common pleas court the case required a day and a half for taking evidence. Attorney Theo. K. Funk represented Mrs. Millirons, while Attorneys Sheppard and Dever represented the defendants.

A TENT MEETING WILL BE HELD

Under the auspices of the Church of Christ a four weeks' tent meeting is to be held in this city, to commence the first week in June. An effort is now being made to secure a site on which to pitch the tent.

Rev. George A. Kingman, of Bowling Green, Ky., an evangelist of repute, will conduct the services. He will be assisted by two prominent and talented singers, H. O. Richmond, tenor, and E. Campbell, bass.

MR. REILLEY SELLS INTEREST IN FIRM

John J. Reilley, of the firm of Leichner, Jordan & Reilley, commission merchants of Front street Saturday disposed of his interest in the business to his partners. He has been a member of the firm for little over a year. He still retains the building which is his own property. Mr. Reilley was not yet ready to make definite announcement Saturday of his future plans save that he expected to engage in business for himself. It is understood he will open a commission house in another locality.

BITS OF ODD NEWS

AVERTS BAD WRECK

Weston, W. Va., May 10—Robert Brinkley, aged 10, while tending his father's cows, discovered a bridge on fire, ran half a mile and flagged a speeding passenger train.

NAUGHTY UNCLE JOE

Washington, May 10—Uncle Joe Cannon's poker table, over which many a "pot" has changed hands, was sold for $16, when the ex-speaker's household effects were disposed of here.

SAY ONLY MEN LOOK.

New Ulm, Minn., May 10.—Protests against the display of corsets in drygoods windows was made to local merchants by the Current News club. "Only men look at the," said the women.

TIGHTS DRAW CROWD

Pittsburg, May 10. It isn't often they photograph well-filled pink tights along Pittsburgh's skyline. When chorus members posed on a theatre roof surrounding skyscrapers were densely populated.

Flood Makes Work For Probate Court

Flood has played havoc with estates about the city under the care of the probate court. Much of the property is damaged.

Administrators and executors and those having in charge these properties are "up a tree" so to speak as to what action to take toward repairing. There is much red tape in connection with every move toward an estate. Probate Judge Beatty is kept on the jump informing the litigants what to do and what not to do.

He has personally inspected practically every piece of property damaged during the flood that comes under the court's jurisdiction. This report to be made out necessarily entails a lot of additional work for the court and his deputies.

UNDERGOES OPERATION

Mrs. Sallie Nodler underwent a delicate surgical operation Saturday and it was successfully performed in the Hempstead hospital.

Robert Smith, William Hamm and Edward Parrett were discharged from the hospital Saturday.

I. & R. The Work Of Cranks Says Taft

New Haven, May 10—Former President Taft, Kent professor of law at Yale, in his third lecture on "Some Questions of Modern Government," today, denounced the initiative and referendum, as "very much like legislation during the French revolution—the work of political cranks and directly contrary to the spirit of the constitution."

Taft dealt at length with the income tax and advocated a graduated income tax, which would include all incomes of more than $1000, on the ground that "everybody ought to contribute something, in order that he may feel more responsibility in the government because of his payment."

Professor Taft discussed characteristics of present-day men in Congress, declaring that they pay too much attention to what their constituents want. He said:

"They coddle the people and fail to tell the truth to them. Many men in Congress now flatter the people so much that they finally come to believe they are victims of others. Ultimately, however, the people will find out and will reverse their action on these men."

WILL VISIT ASHLAND

George A. Ditty, of the local W. O. W. will go to Ashland on Monday to confer with the Tri-State Committee in charge of the competitive drill to be held in June. The local degree team is to participate in the drill.

WILL HOLD BAPTIZING

Rev. Hopper, of the United Brethren church, left Saturday for Dover Valley where he will assist Rev. Cox in immersing a number of the members of his congregation Sunday.

MAY ENTER CONTEST

Members of the Modern Woodmen degree team are contemplating entering the competitive drill to be held at Wheeling, W. Va., June 15 to 21 during the Golden Jubilee.

Quite Chilly

A breeze that had icy edges hanging to it swept the city Saturday and it was a fine sample of overcoat weather in May. The extremes in temperature were 40 and 65. Overcoats and gloves were worn by hundreds of people today.

IF CONSTIPATED, HEADACHY, BILIOUS, DIZZY? CASCARETS

Turn the rascals out—the headche, billousness, constipation, the sick sour stomach and foul gases—turn them out tonight with Cascarets.

Don't put in another day of distress. Let Cascarets sweeten and regulate your stomach, remove the sour, undigested and fermented food and that misery-making gas, take the excess bile from your liver and carry off the decomposed waste matter and constipation poison from the bowels. Then you will feel great.

A Cascaret tonight will straighten you out by morning—a 10-cent box from any drug store will keep your head clear, stomach sweet, liver and bowels regular and make you feel bully and cheerful for months. Don't forget the children.

Builder's Hardware IN ABUNDANCE

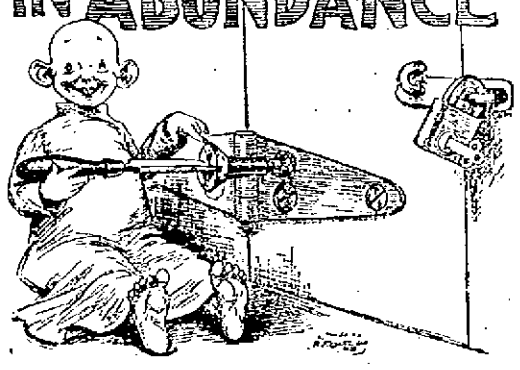

ANY REPAIRING TO DO ABOUT THE HOME? NEED ANY CARPENTERS TOOLS? NEED ANY BUILDERS HARDWARE? WELL, WE CAN FILL YOUR EVERY WANT ALONG THESE LINES. WHEN YOU BUY HERE YOU GET THE BEST IN THE LAND--OUR GROWING BUSINESS PROVES THAT WE ALWAYS DELIVER THE GOODS. CALL AND SEE OUR MAMMOTH STOCK.

Alex Glockner
206 MARKET AND GALLIA AND GAY